

"ANDERSON CREEKSIDE"

6/343

DESE PLAT - PART OF SECTION 33, TOWNSHIP 1 SOUTH, RANGE 7 WEST,
LAUDERDALE COUNTY, ALABAMA

ROBERT L. KRUSE
SEWM CO. PL 125
ANDERSON, AL 35610
DEED BOOK 1241 PAGE 33

DORIS R. JOHNSON
NO ADDRESS AVAILABLE
@ LAUD. CO. COURT HOUSE
DEED BOOK 1189 PAGE 83

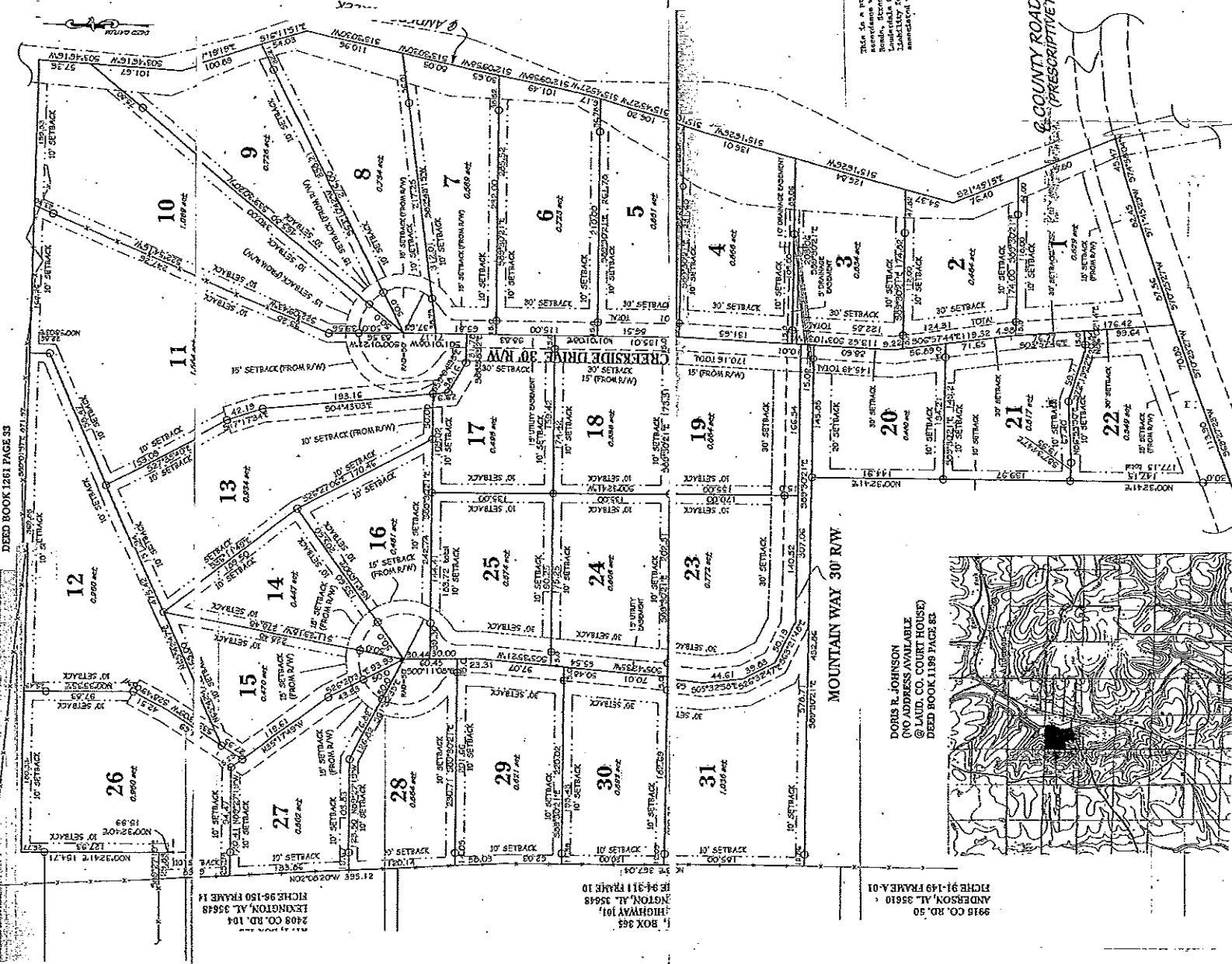

2408 CO. RD. 101
LEWINGTON, AL 35648
RICHIE 94-180 FRAME 14

1, BOX 343
HIGHWAY 101,
LEWINGTON, AL 35648
RICHIE 94-311 FRAME 10

3918 CO. RD. 50
ANDERSON, AL 35610
RICHIE 91-149 FRAME A-01



State of Alabama
County of Lauderdale

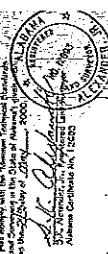

I, William R. Adams, a Notary Public in the State of Alabama, having examined the True and Correct Copy of the plat hereunto annexed, as the same appears from the True and Correct Copy of the Deed Book 1241, Page 33, on file in the Office of the County Clerk of Lauderdale County, Alabama, and being satisfied that the same conform to the laws of Alabama, do hereby certify that the same are a True and Correct Copy of the original plat on file in the Office of the County Clerk of Lauderdale County, Alabama. My Commission Expires on 10/15/2008.

State of Alabama
County of Lauderdale

This is a plat of subdivision and was not prepared for record in accordance with the provisions of the Plat Act, Alabama Code, Title 35, Chapter 3, and its amendments, or the provisions of the Landlord Act, Alabama Code, Title 35, Chapter 3, and its amendments, or the provisions of the Landlord Act, Alabama Code, Title 35, Chapter 3, and its amendments, and it is not subject to the provisions of any Act of the Legislature of the State of Alabama which may be enacted in the future.