

AQUA VISTA LAKE SHORES SUBDIVISION - ADDITION NO. 2

72.46' SOUTH 43.33' EAST
 140.46' COR. SEC. 33, T.2, R.9
 LAUDERDALE COUNTY, ALA

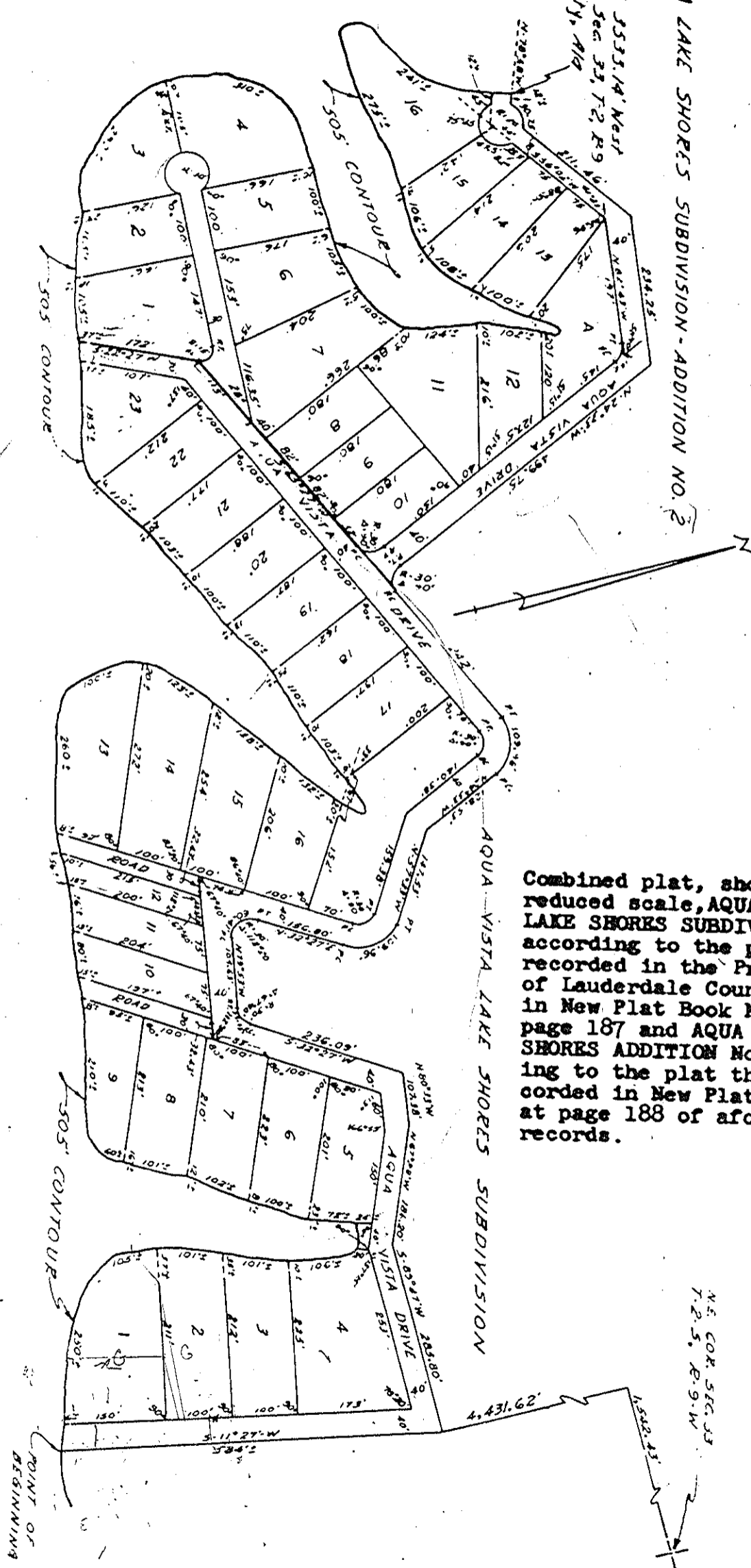

Combined plat, showing at reduced scale, AQUA VISTA LAKE SHORES SUBDIVISION, according to the plat thereof recorded in the Probate Office of Lauderdale County, Alabama in New Plat Book No. 2, at page 187 and AQUA VISTA LAKE SHORES ADDITION No. 2, according to the plat thereof recorded in New Plat Book No. 2, at page 188 of aforesaid records.

N.E. COR. SEC. 33
 T.2. S. R.9. W.

LAKE WILSON

POINT OF BEGINNING