

AUTUMN CHASE

PHASE I

6-318

Mitchell, President
Mary Ritter
 Mary Ritter

Approved for recording by the County Commission, Lauderdale County, Alabama, on the ___ day of January, 1999.

D. Mitchell
 Dewey D. Mitchell

State of Alabama
 County of Lauderdale

I, S.K. Alexander, Registered Land Surveyor, hereby certify that the unadjusted traverse and all components of the plat have an error of closure exceeding 1:10,000.

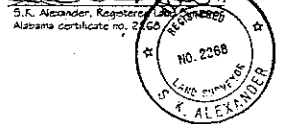

For said county in said state, do hereby certify that Betty Mitchell-Green Ritter whose names are signed to the foregoing instrument, and who are known to me, being informed of the contents of this instrument, executed the same voluntarily, on ___ day of January, 1999.

9-99

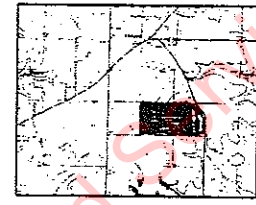

VICINITY MAP

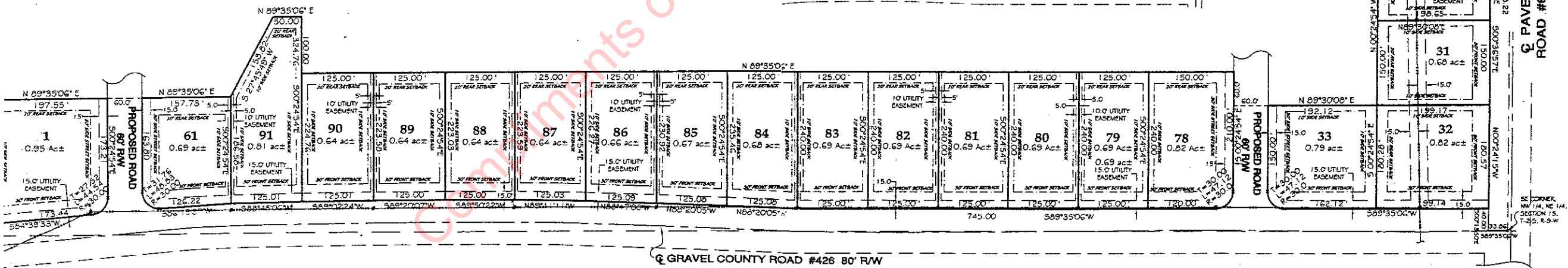
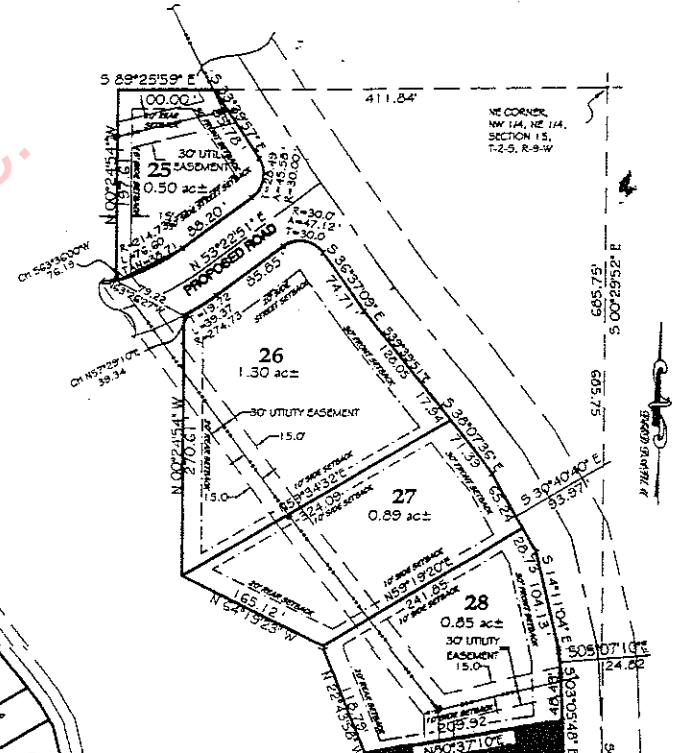
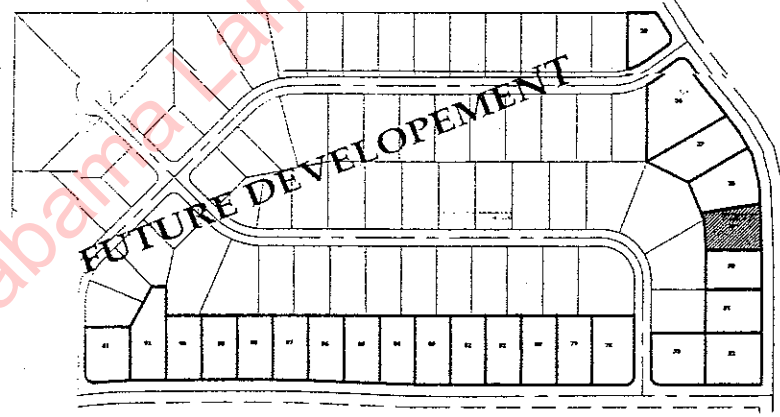

GRAVEL COUNTY ROAD #426 80' RW

GRAVEL COUNTY ROAD #89 80' RW

SE CORNER NW 1/4, NE 1/4, SECTION 15, T-2-S, R-9-W