

**BRIARWOOD VILLAGE  
KILLEN, ALABAMA  
DEVELOPER D & G PROPERTIES LLC**

103

STATE OF ALABAMA  
COUNTY OF LAUDERDALE

I, Billy Rider, a registered land surveyor in said State and County, hereby certify that I have surveyed that certain tract of land designated as BRIARWOOD VILLAGE, do hereby accept and expressly adopt said plat as the official record of same, and in consideration of the respective benefits to accrue to us, our successors, and assigns, do hereby grant and convey to the City of Florence, Alabama, the County of Lauderdale its successors and assigns, the easements shown hereon for electric, telephone, water, gas and sewer lines, and also ingress and egress, conveying the privileges necessary for the installation and maintenance of such utilities over the respective easements, including the right to cut and clear trees or parts thereof or other objects that may injure or endanger utility lines, given under my hand this the 11<sup>th</sup> day of October, 2005.

I hereby certify that all parts of this survey and drawing have been completed in accordance with the current requirements of the Standards of Practice for Surveying in the State of Alabama to the best of my knowledge, information and belief.

Given under my hand and seal, this the 11<sup>th</sup> day of October, 2005.

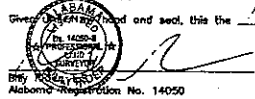
  
BILLY RIDER  
Alabama Registration No. 14050

STATE OF ALABAMA  
COUNTY OF LAUDERDALE

I, Wade Gichrist, member of D & G Properties LLC, owner of the property plotted on the annexed plat and designated as BRIARWOOD VILLAGE, do hereby accept and expressly adopt said plat as the official record of same, and in consideration of the respective benefits to accrue to us, our successors, and assigns, do hereby grant and convey to the City of Florence, Alabama, the County of Lauderdale its successors and assigns, the easements shown hereon for electric, telephone, water, gas and sewer lines, and also ingress and egress, conveying the privileges necessary for the installation and maintenance of such utilities over the respective easements, including the right to cut and clear trees or parts thereof or other objects that may injure or endanger utility lines, given under my hand this the 11<sup>th</sup> day of October, 2005.

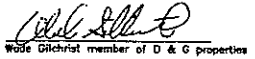
  
Wade Gichrist member of D & G Properties

STATE OF ALABAMA  
COUNTY OF LAUDERDALE

I, the undersigned, a notary public in said State and County, hereby certify that Wade Gichrist, whose name is signed to the foregoing plat and who is known by me, acknowledged on this date that being informed of the contents of said plat executed the same voluntarily on the day the same bears date, given under my hand and seal this the 11<sup>th</sup> day of October, 2005.

  
Notary Public  
Ryan A. Bolt  
STATE OF ALABAMA

STATE OF ALABAMA  
COUNTY OF LAUDERDALE

Approved for recording by the Planning Commission, Killen, Alabama.  
This the 1<sup>st</sup> day of October, 2005.

  
Chairman, Planning Commission

STATE OF ALABAMA  
COUNTY OF LAUDERDALE

Approved for recording by the County Engineer, County of Lauderdale, Alabama.  
This the 1<sup>st</sup> day of November, 2005.

  
County Engineer, Lauderdale County, AL

STATE OF ALABAMA  
COUNTY OF LAUDERDALE

This subdivision meets the approval of the Northwest Alabama Regional Health Department subject to certain conditions of approval and/or for decisions on file with said Health Department, which conditions are made part of this approval as if set out hereon, this the 11<sup>th</sup> day of October, 2005.

  
Environmentalist

STATE OF ALABAMA  
COUNTY OF LAUDERDALE

I, Dewey Mitchell, Probate Judge, Lauderdale County, Alabama, hereby certify that the attached plat of BRIARWOOD VILLAGE, was duly filed in the Office of the Judge of Probate of Lauderdale County, Alabama in Plat Book        Page        this the 11<sup>th</sup> day of November, 2005.

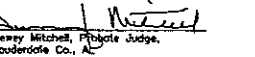
  
Dewey Mitchell, Probate Judge,  
Lauderdale Co., AL

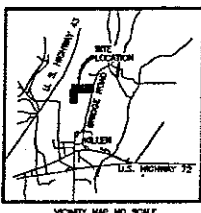
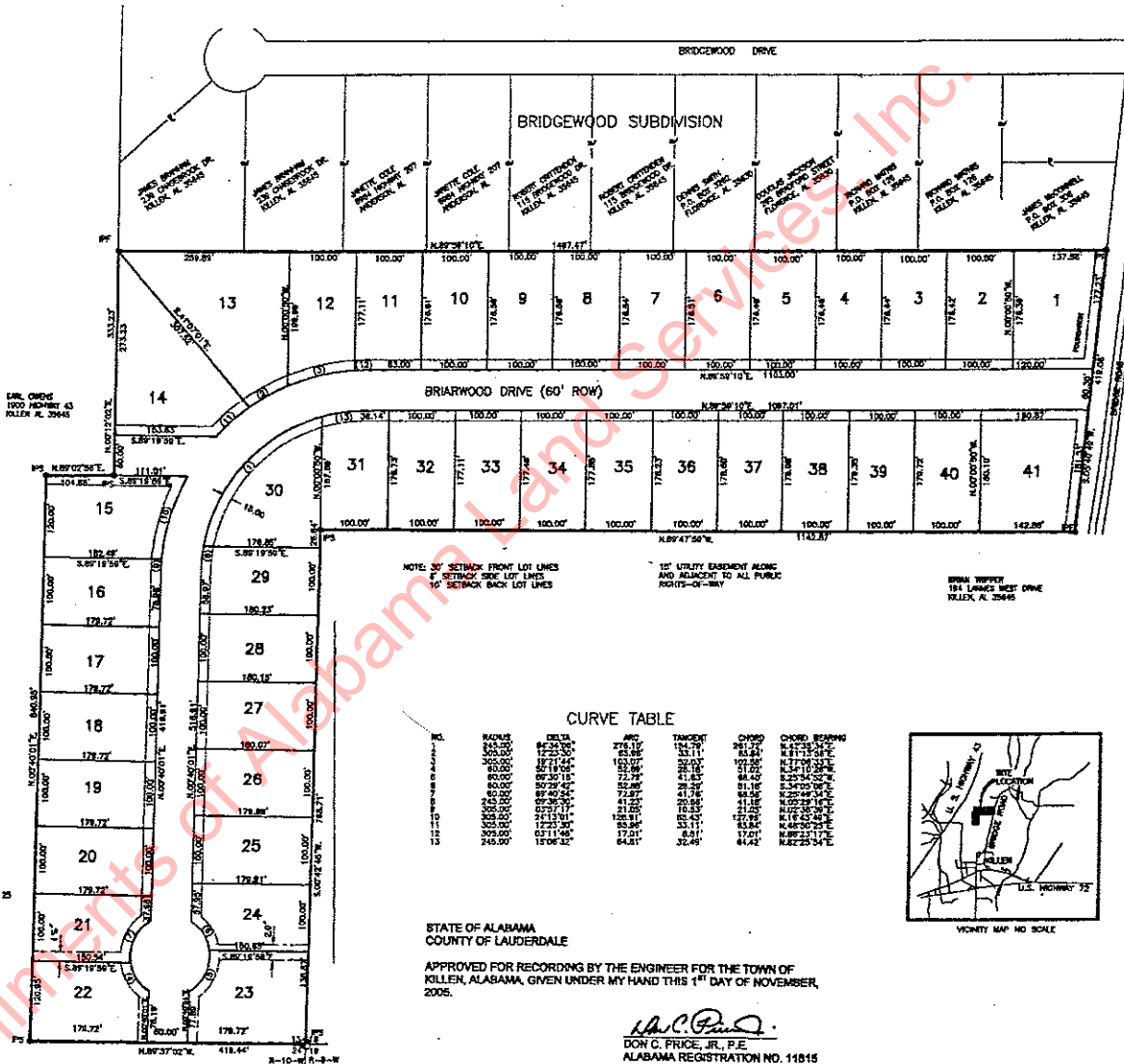

STATE OF ALABAMA  
COUNTY OF LAUDERDALE  
APPROVED FOR RECORDING BY THE ENGINEER FOR THE TOWN OF KILLEN, ALABAMA, GIVEN UNDER MY HAND THIS 1<sup>ST</sup> DAY OF NOVEMBER, 2005.

  
DON C. PRICE, JR., P.E.  
ALABAMA REGISTRATION NO. 11815

THE RELATIVE ERROR OF CLOSURE OF THIS SURVEY IS LESS THAN 1 IN 10,000

**BRIARWOOD VILLAGE  
KILLEN, ALABAMA**

**PRICE & RIDER ENGINEERING, INC.**  
CIVIL ENGINEERS & LAND SURVEYORS  
288 WEST TENNESSEE STREET FLORENCE, ALABAMA  
(256) 768-8874

DRAWN BY	DATE	12/06/04	SHEET
CHECKED BY	SCALE	1" = 100'	
FILE NAME:	REVISIONS:		
04-336	10/11/05 (EM)		OF SHEETS

7 / 103