

BRIDGEWOOD

A SUBDIVISION IN THE SE 1/4 OF SECTION 13, TOWNSHIP 2 SOUTH, RANGE 10 WEST,
AND A PART OF THE SW 1/4 OF SECTION 18, TOWNSHIP 2 SOUTH, RANGE 9 WEST,
LAUDERDALE COUNTY, ALABAMA

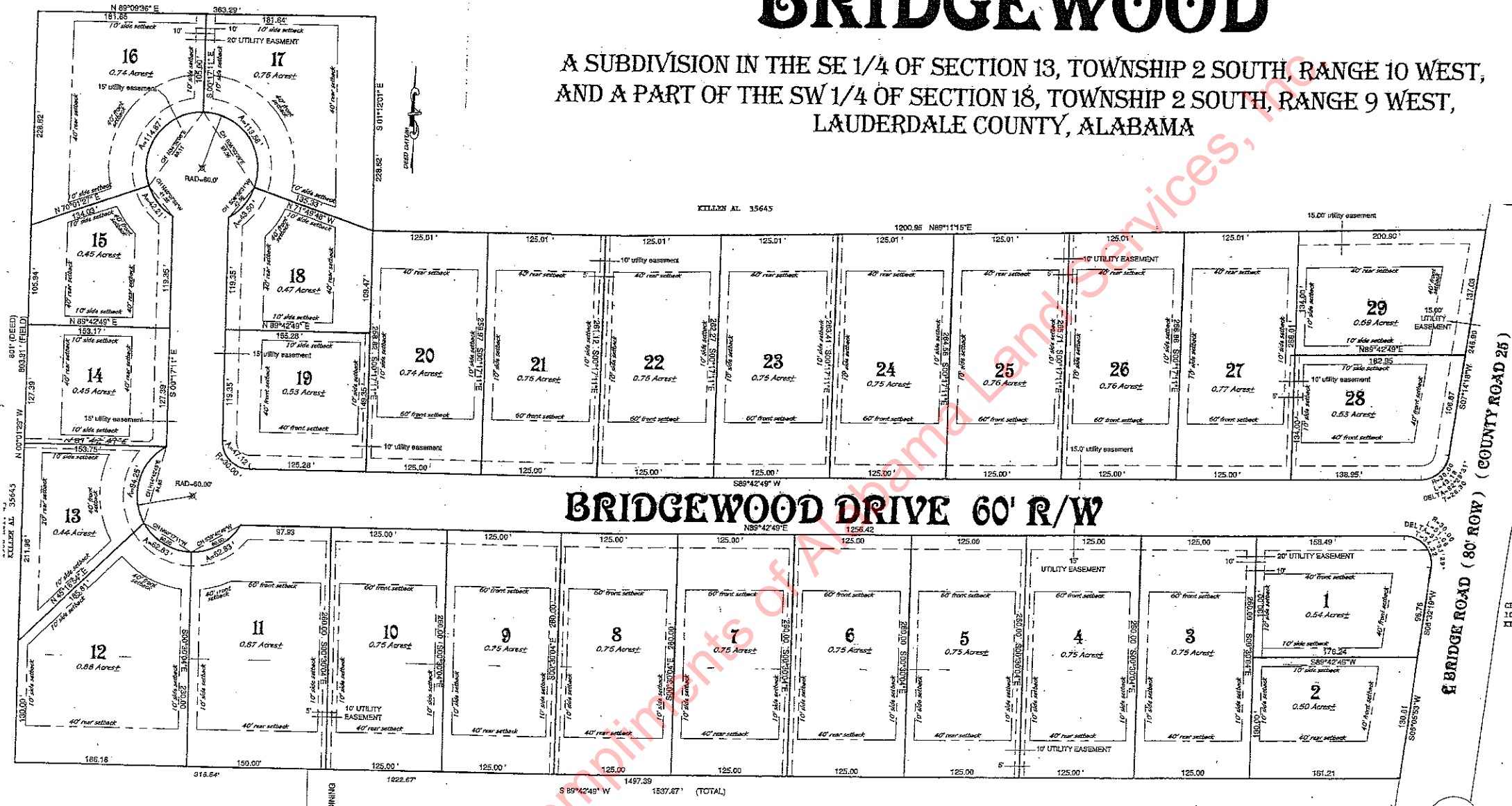

BRIDGEWOOD DRIVE 60' R/W

BRIDGE ROAD (80' ROW) (COUNTY ROAD 28)

KILLICK AL 35643

KILLICK AL 35643

HILL JOHNSON
935 CO. RD. 25
MONTICELLO, AL 36041

Plat Book 6, Page 305

T-2-S-R-10-W T-2-S-R-9-W