

Brooks Landing II
6-273

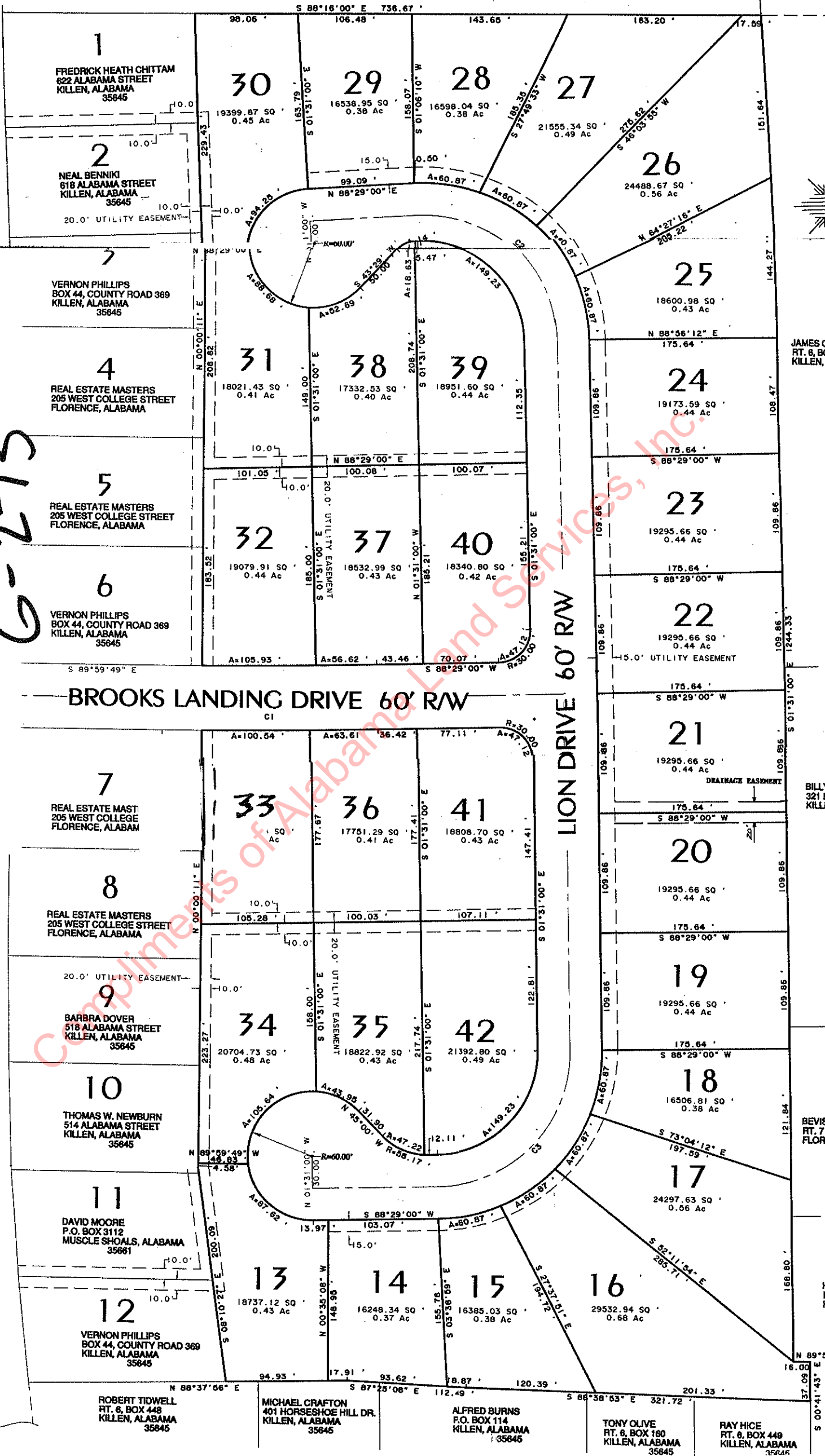

1
FREDRICK HEATH CHITAM
622 ALABAMA STREET
KILLEN, ALABAMA
35645

2
NEAL BENNIKI
618 ALABAMA STREET
KILLEN, ALABAMA
35645
20.0' UTILITY EASEMENT

3
VERNON PHILLIPS
BOX 44, COUNTY ROAD 369
KILLEN, ALABAMA
35645

4
REAL ESTATE MASTERS
205 WEST COLLEGE STREET
FLORENCE, ALABAMA

5
REAL ESTATE MASTERS
205 WEST COLLEGE STREET
FLORENCE, ALABAMA

6
VERNON PHILLIPS
BOX 44, COUNTY ROAD 369
KILLEN, ALABAMA
35645

7
REAL ESTATE MASTERS
205 WEST COLLEGE STREET
FLORENCE, ALABAMA

8
REAL ESTATE MASTERS
205 WEST COLLEGE STREET
FLORENCE, ALABAMA
20.0' UTILITY EASEMENT

9
BARBRA DOVER
518 ALABAMA STREET
KILLEN, ALABAMA
35645

10
THOMAS W. NEWBURN
514 ALABAMA STREET
KILLEN, ALABAMA
35645

11
DAVID MOORE
P.O. BOX 3112
MUSCLE SHOALS, ALABAMA
35661

12
VERNON PHILLIPS
BOX 44, COUNTY ROAD 369
KILLEN, ALABAMA
35645

30
19399.87 SQ
0.45 Ac

29
16538.95 SQ
0.38 Ac

28
16598.04 SQ
0.38 Ac

27
21555.34 SQ
0.49 Ac

26
24488.67 SQ
0.56 Ac

25
18600.98 SQ
0.43 Ac

24
19173.59 SQ
0.44 Ac

23
19295.66 SQ
0.44 Ac

22
19295.66 SQ
0.44 Ac
5.0' UTILITY EASEMENT

21
19295.66 SQ
0.44 Ac
DRAINAGE EASEMENT

20
19295.66 SQ
0.44 Ac

19
19295.66 SQ
0.44 Ac

18
16506.81 SQ
0.38 Ac

17
24297.63 SQ
0.56 Ac

16
29532.94 SQ
0.68 Ac

15
16385.03 SQ
0.38 Ac

14
16248.34 SQ
0.37 Ac

13
18737.12 SQ
0.43 Ac

31
18021.43 SQ
0.41 Ac

38
17332.53 SQ
0.40 Ac

39
18951.60 SQ
0.44 Ac

32
19079.91 SQ
0.44 Ac

37
18532.99 SQ
0.43 Ac

40
18340.80 SQ
0.42 Ac

33
SQ
Ac

36
17751.29 SQ
0.41 Ac

41
18808.70 SQ
0.43 Ac

34
20704.73 SQ
0.48 Ac

35
18822.92 SQ
0.43 Ac

42
21392.80 SQ
0.49 Ac

20
19295.66 SQ
0.44 Ac

19
19295.66 SQ
0.44 Ac

18
16506.81 SQ
0.38 Ac

17
24297.63 SQ
0.56 Ac

16
29532.94 SQ
0.68 Ac

15
16385.03 SQ
0.38 Ac

14
16248.34 SQ
0.37 Ac

13
18737.12 SQ
0.43 Ac

12
VERNON PHILLIPS
BOX 44, COUNTY ROAD 369
KILLEN, ALABAMA
35645

11
DAVID MOORE
P.O. BOX 3112
MUSCLE SHOALS, ALABAMA
35661

10
THOMAS W. NEWBURN
514 ALABAMA STREET
KILLEN, ALABAMA
35645

9
BARBRA DOVER
518 ALABAMA STREET
KILLEN, ALABAMA
35645

8
REAL ESTATE MASTERS
205 WEST COLLEGE STREET
FLORENCE, ALABAMA
20.0' UTILITY EASEMENT

7
REAL ESTATE MASTERS
205 WEST COLLEGE STREET
FLORENCE, ALABAMA

6
VERNON PHILLIPS
BOX 44, COUNTY ROAD 369
KILLEN, ALABAMA
35645

5
REAL ESTATE MASTERS
205 WEST COLLEGE STREET
FLORENCE, ALABAMA

4
REAL ESTATE MASTERS
205 WEST COLLEGE STREET
FLORENCE, ALABAMA

3
VERNON PHILLIPS
BOX 44, COUNTY ROAD 369
KILLEN, ALABAMA
35645

2
NEAL BENNIKI
618 ALABAMA STREET
KILLEN, ALABAMA
35645
20.0' UTILITY EASEMENT

1
FREDRICK HEATH CHITAM
622 ALABAMA STREET
KILLEN, ALABAMA
35645

PAV

CURVE	DELTA	RADIUS	ARC	CHORD
C1	1°31'11"	7540.06	199.99	199.98
C2	90°00'00"	125.00	196.35	176.78
C3	90°00'00"	125.00	196.35	176.78

ROBERT TIDWELL
RT. 6, BOX 448
KILLEN, ALABAMA
35645

MICHAEL CRAFTON
401 HORSESHOE HILL DR.
KILLEN, ALABAMA
35645

ALFRED BURNS
P.O. BOX 114
KILLEN, ALABAMA
35645

TONY OLIVE
RT. 6, BOX 180
KILLEN, ALABAMA
35645

RAY HICE
RT. 6, BOX 449
KILLEN, ALABAMA
35645

JAMES O
RT. 6, BC
KILLEN,

BILLY
321 B
KILLE

BEVIS
RT. 71
FLORI

Brooks Landing

6-244

PAVED COUNTY ROAD (AIRPORT ROAD)

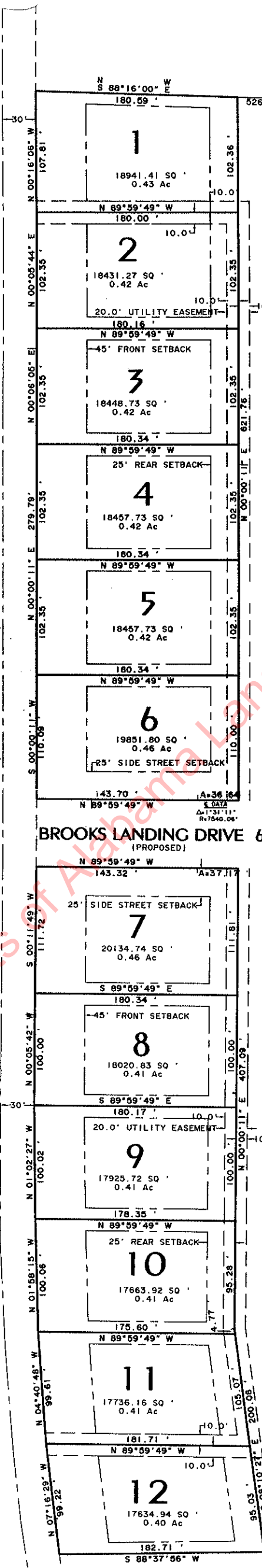

496.67
 S 89°11'46" W
 NE CORNER
 SECTION 24,
 T-2-S, R-10-W
 1351.27'
 S 0°13'1" E



PAVED COUNTY ROAD

BROOKS LANDING DRIVE 60' RW
(PROPOSED)

State of Alabama
 County of Lauderdale

I, S.K. Alexander, a Registered Land Surveyor designated BROOKS LANDING, situated in Se I have subdivided said tract of land into lots, easements therein, giving the bearing, length a subdivision and shows the correct relationship survey and plat comply with the "Minimum De given under my hand and seal, this the 12th da

S.K. Alexander
 S.K. A
 Alaba

State of Alabama
 County of Lauderdale

We, the undersigned, H. Scott Hickman, Presid Builders, Inc., owners of the property shown her as an official record of same, and in considerati grant and convey to the City of Florence, Alaba or right-of-way over, under, across and above th water, gas and sewer lines and other rights-of-wa for the installation and maintenance of such utili parts thereof or other objects that may injure o

Given under our hands and seals at Florence
 Real Estate Masters, Inc.
 By: *H. Scott Hickman*
 Its: President

State of Alabama
 County of Lauderdale

I, the undersigned authority, a Notary Public in Vernon Phillips, Jr., whose names are signed to t this day that, being informed of the contents of t seal, this the 12th day of February, 1997.

State of Alabama
 County of Lauderdale

Approved for recording by the North Alabama R

State of Alabama