

BILL WRIGHT

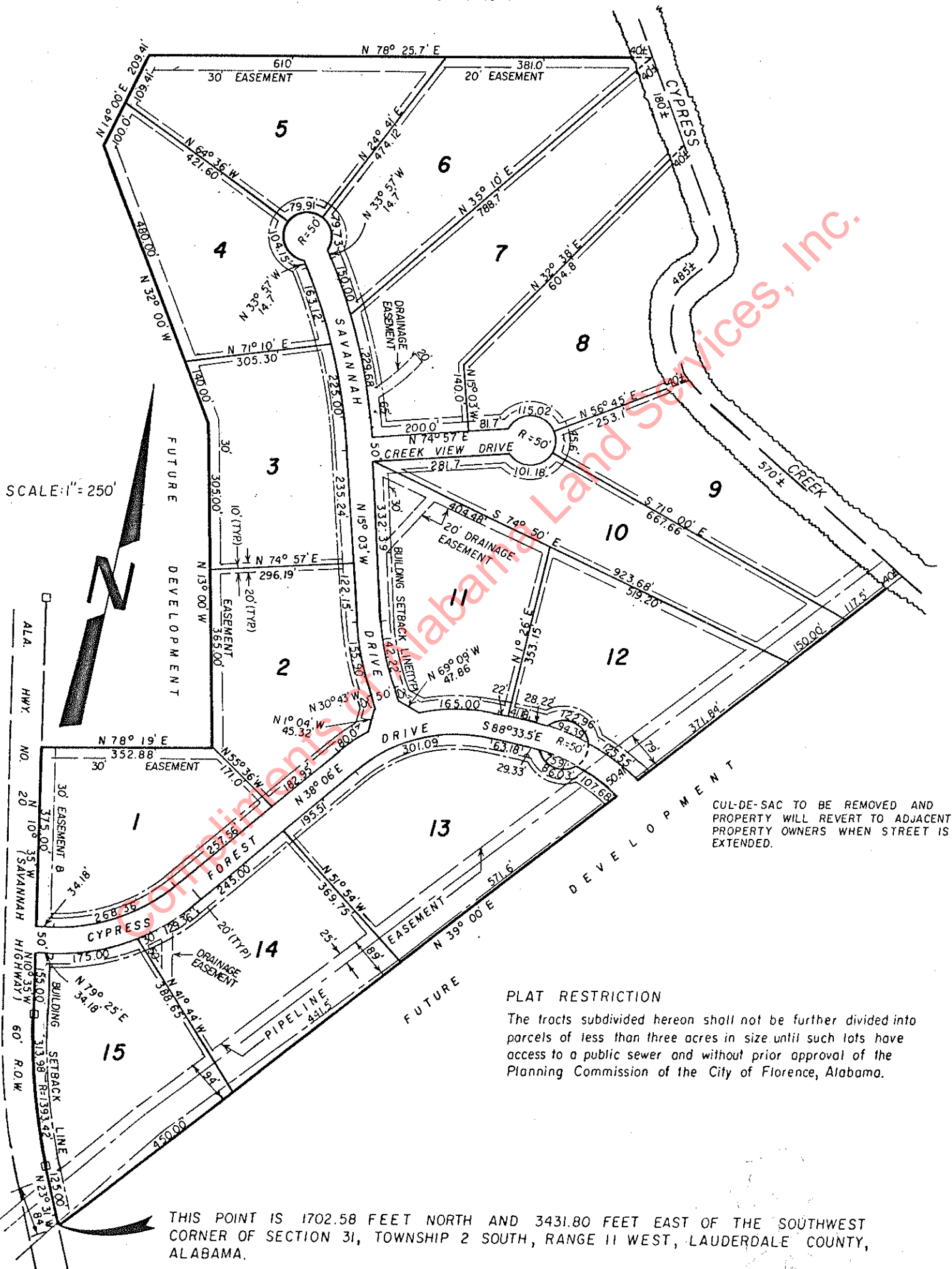

SCALE: 1" = 250'

CUL-DE-SAC TO BE REMOVED AND PROPERTY WILL REVERT TO ADJACENT PROPERTY OWNERS WHEN STREET IS EXTENDED.

PLAT RESTRICTION
The tracts subdivided hereon shall not be further divided into parcels of less than three acres in size until such lots have access to a public sewer and without prior approval of the Planning Commission of the City of Florence, Alabama.

THIS POINT IS 1702.58 FEET NORTH AND 3431.80 FEET EAST OF THE SOUTHWEST CORNER OF SECTION 31, TOWNSHIP 2 SOUTH, RANGE 11 WEST, LAUDERDALE COUNTY, ALABAMA.

Plat showing, at reduced scale, CYPRESS FOREST, according to the plat thereof recorded in the Office of the Judge of Probate of Lauderdale County, Alabama, in Plat Book 5, Page 65.