

6-257

HEATHROW NO. 4
FLORENCE, LAUDERDALE COUNTY, ALABAMA

NORTHWOOD HILLS

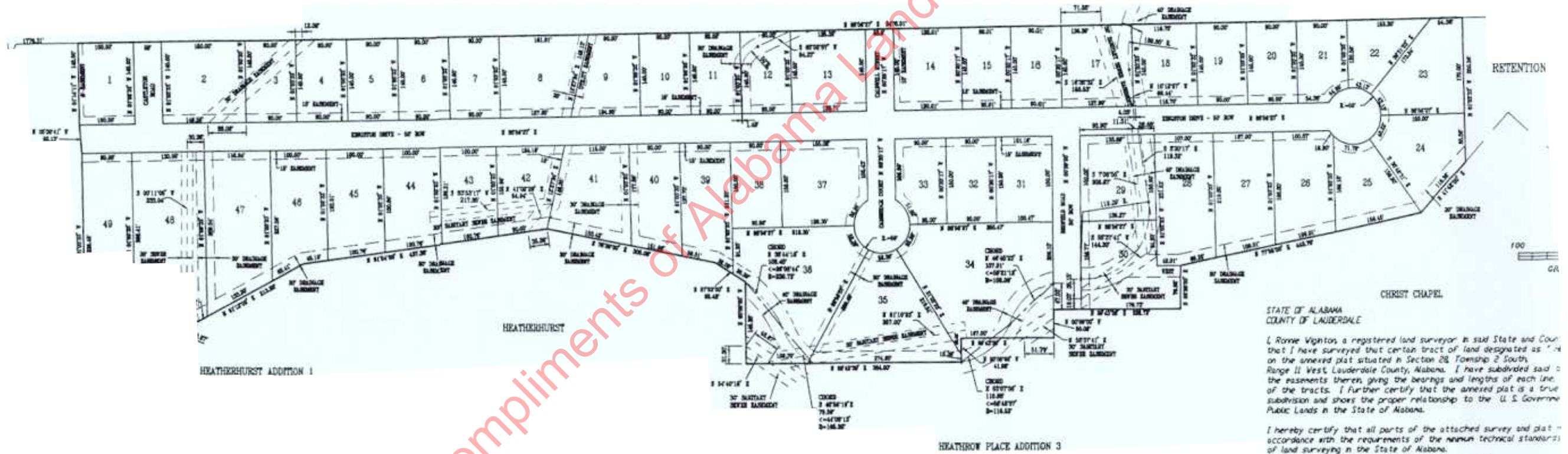

Compliments of Alabama Land Services, Inc.

STATE OF ALABAMA
COUNTY OF LAUDERDALE

I, Rome Vignos, a registered land surveyor in said State and County, that I have surveyed that certain tract of land designated as "4" on the annexed plat situated in Section 28, Township 2 South, Range 11 West, Lauderdale County, Alabama. I have subdivided said tract into the easements therein, giving the bearings and lengths of each line of the tracts. I further certify that the annexed plat is a true subdivision and shows the proper relationship to the U. S. Government Public Lands in the State of Alabama.

I hereby certify that all parts of the attached survey and plat in accordance with the requirements of the minimum technical standards of land surveying in the State of Alabama.