

SPECIAL RESTRICTIONS AND RESERVATIONS APPLICABLE TO LOTS 2, 3, 4, 5 AND 7A
 LOTS 2, 3, 4, 5 AND 7A AND 7A

1. No building or other structure may be constructed on Lots 2, 3, 4, 5, 7A, 7B, 7C, 7D, 7E, 7F, 7G, 7H, 7I, 7J, 7K, 7L, 7M, 7N, 7O, 7P, 7Q, 7R, 7S, 7T, 7U, 7V, 7W, 7X, 7Y, 7Z, 8, 9, 10, 11, 12, 13, 14, 15, 16, 17, 18, 19, 20, 21, 22, 23, 24, 25, 26, 27, 28, 29, 30, 31, 32, 33, 34, 35, 36, 37, 38, 39, 40, 41, 42, 43, 44, 45, 46, 47, 48, 49, 50, 51, 52, 53, 54, 55, 56, 57, 58, 59, 60, 61, 62, 63, 64, 65, 66, 67, 68, 69, 70, 71, 72, 73, 74, 75, 76, 77, 78, 79, 80, 81, 82, 83, 84, 85, 86, 87, 88, 89, 90, 91, 92, 93, 94, 95, 96, 97, 98, 99, 100, 101, 102, 103, 104, 105, 106, 107, 108, 109, 110, 111, 112, 113, 114, 115, 116, 117, 118, 119, 120, 121, 122, 123, 124, 125, 126, 127, 128, 129, 130, 131, 132, 133, 134, 135, 136, 137, 138, 139, 140, 141, 142, 143, 144, 145, 146, 147, 148, 149, 150, 151, 152, 153, 154, 155, 156, 157, 158, 159, 160, 161, 162, 163, 164, 165, 166, 167, 168, 169, 170, 171, 172, 173, 174, 175, 176, 177, 178, 179, 180, 181, 182, 183, 184, 185, 186, 187, 188, 189, 190, 191, 192, 193, 194, 195, 196, 197, 198, 199, 200, 201, 202, 203, 204, 205, 206, 207, 208, 209, 210, 211, 212, 213, 214, 215, 216, 217, 218, 219, 220, 221, 222, 223, 224, 225, 226, 227, 228, 229, 230, 231, 232, 233, 234, 235, 236, 237, 238, 239, 240, 241, 242, 243, 244, 245, 246, 247, 248, 249, 250, 251, 252, 253, 254, 255, 256, 257, 258, 259, 260, 261, 262, 263, 264, 265, 266, 267, 268, 269, 270, 271, 272, 273, 274, 275, 276, 277, 278, 279, 280, 281, 282, 283, 284, 285, 286, 287, 288, 289, 290, 291, 292, 293, 294, 295, 296, 297, 298, 299, 300, 301, 302, 303, 304, 305, 306, 307, 308, 309, 310, 311, 312, 313, 314, 315, 316, 317, 318, 319, 320, 321, 322, 323, 324, 325, 326, 327, 328, 329, 330, 331, 332, 333, 334, 335, 336, 337, 338, 339, 340, 341, 342, 343, 344, 345, 346, 347, 348, 349, 350, 351, 352, 353, 354, 355, 356, 357, 358, 359, 360, 361, 362, 363, 364, 365, 366, 367, 368, 369, 370, 371, 372, 373, 374, 375, 376, 377, 378, 379, 380, 381, 382, 383, 384, 385, 386, 387, 388, 389, 390, 391, 392, 393, 394, 395, 396, 397, 398, 399, 400, 401, 402, 403, 404, 405, 406, 407, 408, 409, 410, 411, 412, 413, 414, 415, 416, 417, 418, 419, 420, 421, 422, 423, 424, 425, 426, 427, 428, 429, 430, 431, 432, 433, 434, 435, 436, 437, 438, 439, 440, 441, 442, 443, 444, 445, 446, 447, 448, 449, 450, 451, 452, 453, 454, 455, 456, 457, 458, 459, 460, 461, 462, 463, 464, 465, 466, 467, 468, 469, 470, 471, 472, 473, 474, 475, 476, 477, 478, 479, 480, 481, 482, 483, 484, 485, 486, 487, 488, 489, 490, 491, 492, 493, 494, 495, 496, 497, 498, 499, 500, 501, 502, 503, 504, 505, 506, 507, 508, 509, 510, 511, 512, 513, 514, 515, 516, 517, 518, 519, 520, 521, 522, 523, 524, 525, 526, 527, 528, 529, 530, 531, 532, 533, 534, 535, 536, 537, 538, 539, 540, 541, 542, 543, 544, 545, 546, 547, 548, 549, 550, 551, 552, 553, 554, 555, 556, 557, 558, 559, 560, 561, 562, 563, 564, 565, 566, 567, 568, 569, 570, 571, 572, 573, 574, 575, 576, 577, 578, 579, 580, 581, 582, 583, 584, 585, 586, 587, 588, 589, 590, 591, 592, 593, 594, 595, 596, 597, 598, 599, 600, 601, 602, 603, 604, 605, 606, 607, 608, 609, 610, 611, 612, 613, 614, 615, 616, 617, 618, 619, 620, 621, 622, 623, 624, 625, 626, 627, 628, 629, 630, 631, 632, 633, 634, 635, 636, 637, 638, 639, 640, 641, 642, 643, 644, 645, 646, 647, 648, 649, 650, 651, 652, 653, 654, 655, 656, 657, 658, 659, 660, 661, 662, 663, 664, 665, 666, 667, 668, 669, 670, 671, 672, 673, 674, 675, 676, 677, 678, 679, 680, 681, 682, 683, 684, 685, 686, 687, 688, 689, 690, 691, 692, 693, 694, 695, 696, 697, 698, 699, 700, 701, 702, 703, 704, 705, 706, 707, 708, 709, 710, 711, 712, 713, 714, 715, 716, 717, 718, 719, 720, 721, 722, 723, 724, 725, 726, 727, 728, 729, 730, 731, 732, 733, 734, 735, 736, 737, 738, 739, 740, 741, 742, 743, 744, 745, 746, 747, 748, 749, 750, 751, 752, 753, 754, 755, 756, 757, 758, 759, 760, 761, 762, 763, 764, 765, 766, 767, 768, 769, 770, 771, 772, 773, 774, 775, 776, 777, 778, 779, 780, 781, 782, 783, 784, 785, 786, 787, 788, 789, 790, 791, 792, 793, 794, 795, 796, 797, 798, 799, 800, 801, 802, 803, 804, 805, 806, 807, 808, 809, 810, 811, 812, 813, 814, 815, 816, 817, 818, 819, 820, 821, 822, 823, 824, 825, 826, 827, 828, 829, 830, 831, 832, 833, 834, 835, 836, 837, 838, 839, 840, 841, 842, 843, 844, 845, 846, 847, 848, 849, 850, 851, 852, 853, 854, 855, 856, 857, 858, 859, 860, 861, 862, 863, 864, 865, 866, 867, 868, 869, 870, 871, 872, 873, 874, 875, 876, 877, 878, 879, 880, 881, 882, 883, 884, 885, 886, 887, 888, 889, 890, 891, 892, 893, 894, 895, 896, 897, 898, 899, 900, 901, 902, 903, 904, 905, 906, 907, 908, 909, 910, 911, 912, 913, 914, 915, 916, 917, 918, 919, 920, 921, 922, 923, 924, 925, 926, 927, 928, 929, 930, 931, 932, 933, 934, 935, 936, 937, 938, 939, 940, 941, 942, 943, 944, 945, 946, 947, 948, 949, 950, 951, 952, 953, 954, 955, 956, 957, 958, 959, 960, 961, 962, 963, 964, 965, 966, 967, 968, 969, 970, 971, 972, 973, 974, 975, 976, 977, 978, 979, 980, 981, 982, 983, 984, 985, 986, 987, 988, 989, 990, 991, 992, 993, 994, 995, 996, 997, 998, 999, 1000.
2. Lots 2, 3, 4, 5, 7A, and 7B shall be used for office use and/or professional services to serve Lots 2, 3, 4, 5, 7A, and 7B.
3. Lot 2 shall not be converted to residential use, Lot 3 shall not be converted to residential use, Lot 4 shall not be converted to residential use, Lot 5 shall not be converted to residential use, Lot 7A shall not be converted to residential use, and Lot 7B shall not be converted to residential use.
4. The owners of Lots 2, 3, 4, 5, 7A, and 7B shall have the right to use the easement for the construction, operation and maintenance of a driveway and/or parking area for the use of Lots 2, 3, 4, 5, 7A, and 7B.

CURVE DATA

CURVE	DATA	RADIUS	ASC	CHORD	INTERCEPT	CHORD BEG.	CHORD END.
CURVE 1 - INSIDE CURVE DATA	38° 41' 33"	224.77	172.07	148.82	98.48	N 20° 37' 19" E	
CURVE 2 - OUTSIDE CURVE DATA	87° 22' 20"	124.09'	184.07'	103.18	71.35	S 44° 53' 28" W	
CURVE 3 - INSIDE CURVE DATA	71° 22' 20"	204.41	218.78	178.43	N 55° 42' 42" W		
CURVE 3 - OUTSIDE CURVE DATA	71° 22' 20"	204.41	218.78	239.81'	221.98'	N 53° 42' 42" W	
CURVE 4 - INSIDE CURVE DATA	20° 09' 00"	820.89	284.47'	283.02	144.71	S 30° 00' 00" E	
CURVE 4 - OUTSIDE CURVE DATA	20° 09' 00"	820.89	284.47'	302.42'	302.44	S 30° 00' 00" E	

HERON
COVE
6-181

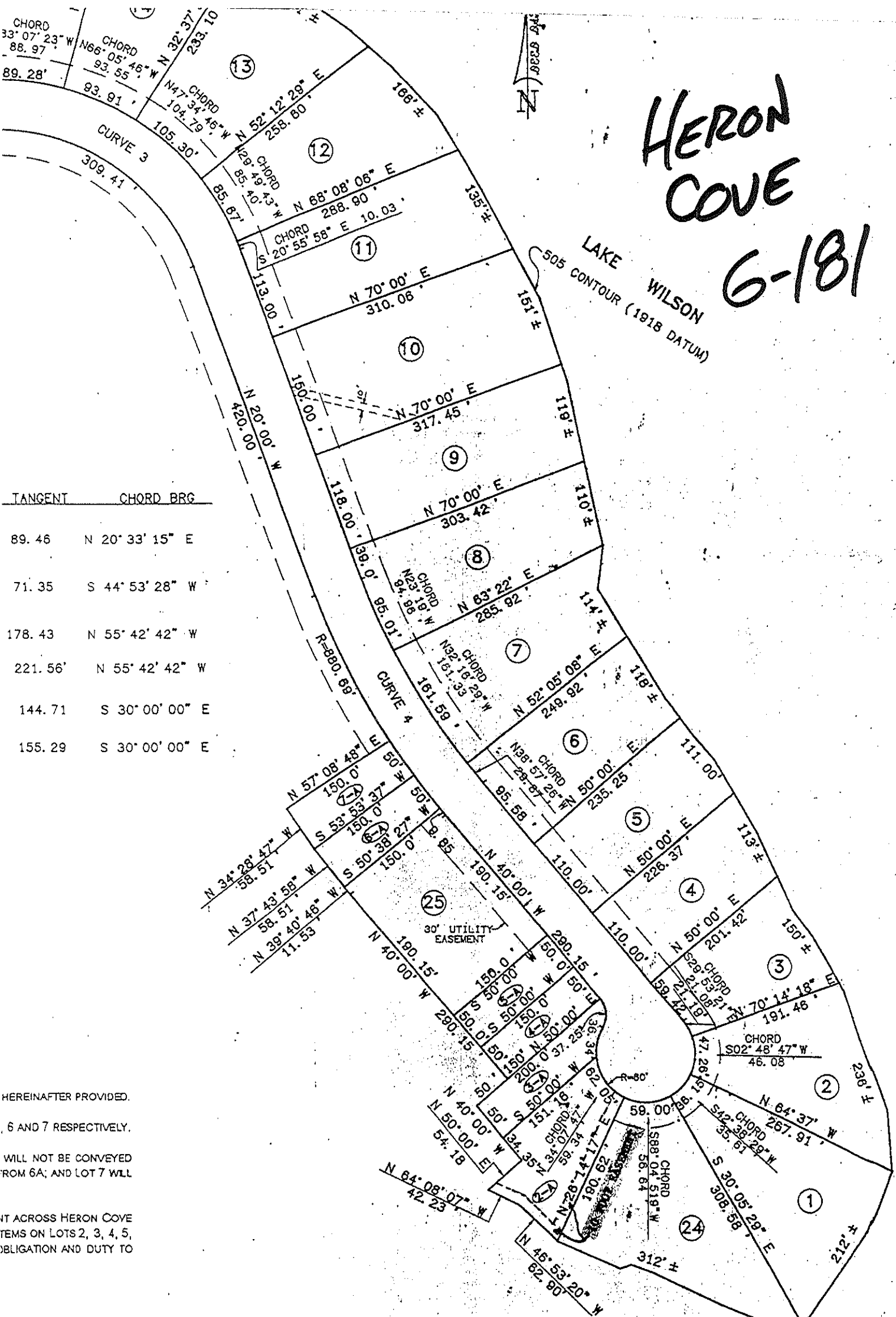

TANGENT	CHORD BRG
89.46	N 20° 33' 15" E
71.35	S 44° 53' 28" W
178.43	N 55° 42' 42" W
221.56'	N 55° 42' 42" W
144.71	S 30° 00' 00" E
155.29	S 30° 00' 00" E

HEREINAFTER PROVIDED.
6 AND 7 RESPECTIVELY.
WILL NOT BE CONVEYED
FROM 6A; AND LOT 7 WILL
NT ACROSS HERON COVE
ITEMS ON LOTS 2, 3, 4, 5,
OBLIGATION AND DUTY TO

WEST,

MA

HERON

6-181

FACT OF LAND THAT I HAVE SUBDIVISION SURVEY AND BY HAND AND

ACCEPT AND TO ME, MY EASEMENT 3 ELECTRIC, VEYING THE 3 THE RIGHT

LOCALITY, THAT BEING THIS THE

NW CORNER, NE 1/4, SW 1/4, SECTION 30, T-2-S, R-8-W

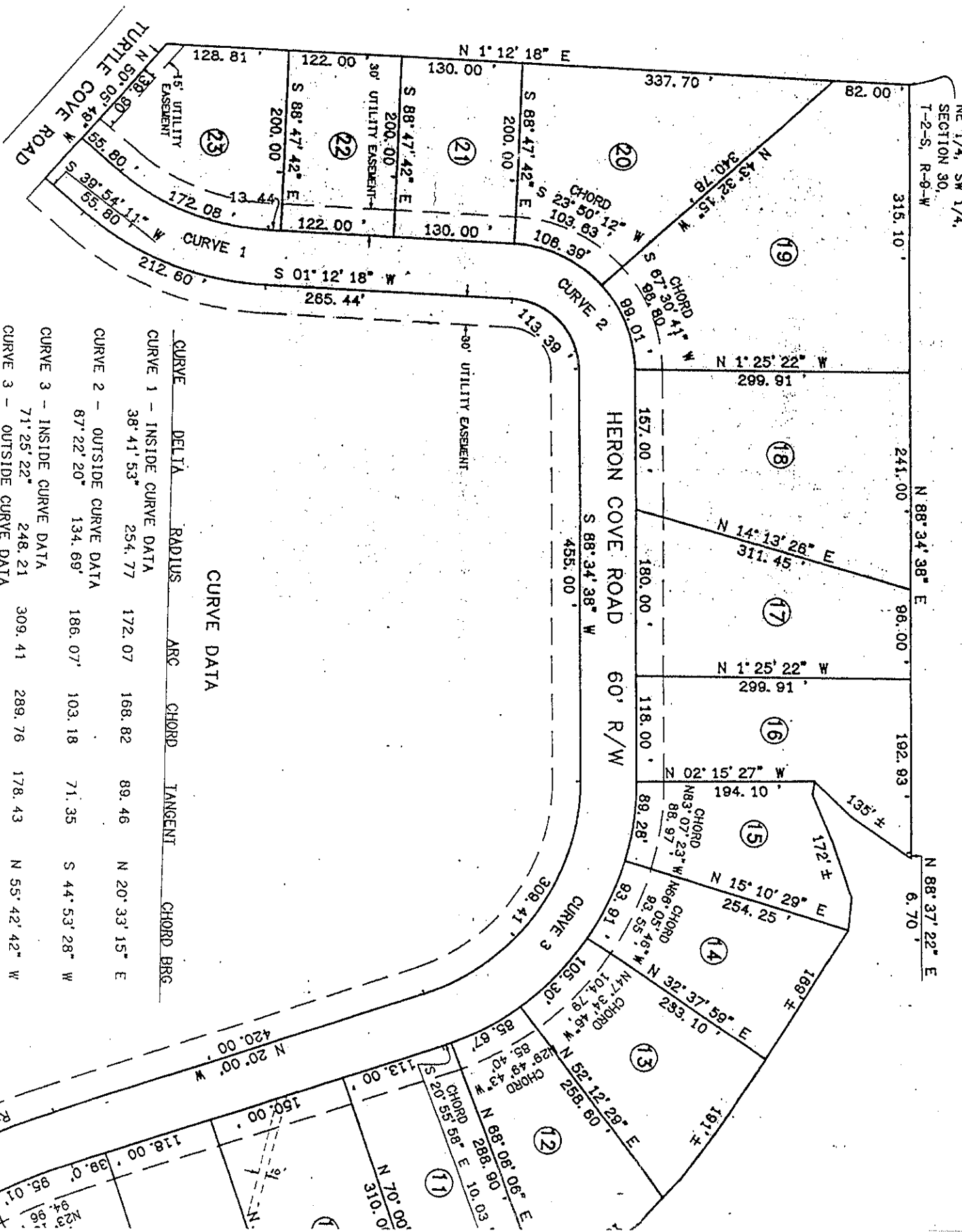

CURVE DATA

CURVE	DELTA	RADIUS	ARC	CHORD	TANGENT	CHORD BRG
CURVE 1 - INSIDE CURVE DATA	38° 41' 53"	254.77	172.07	168.82	89.46	N 20° 33' 15" E
CURVE 2 - OUTSIDE CURVE DATA	87° 22' 20"	134.69'	186.07'	103.18	71.35	S 44° 53' 28" W
CURVE 3 - INSIDE CURVE DATA	71° 25' 22"	248.21	309.41	289.76	178.43	N 55° 42' 42" W
CURVE 3 - OUTSIDE CURVE DATA	71° 25' 22"	308.21	384.20	359.81'	221.56'	N 55° 42' 42" W
CURVE 4 - INSIDE CURVE DATA						