

ABSTRACT OF TITLE
TO

Lot No.

Block No.

Biltmore Section Weeden Heights Part Two adjoining the City of Florence, Alabama, at Muscle Shoals, according to a map and plat of said subdivision of record in the office of the Judge of Probate of Lauderdale County, Alabama, in the New Plat Book 1, Page 256.

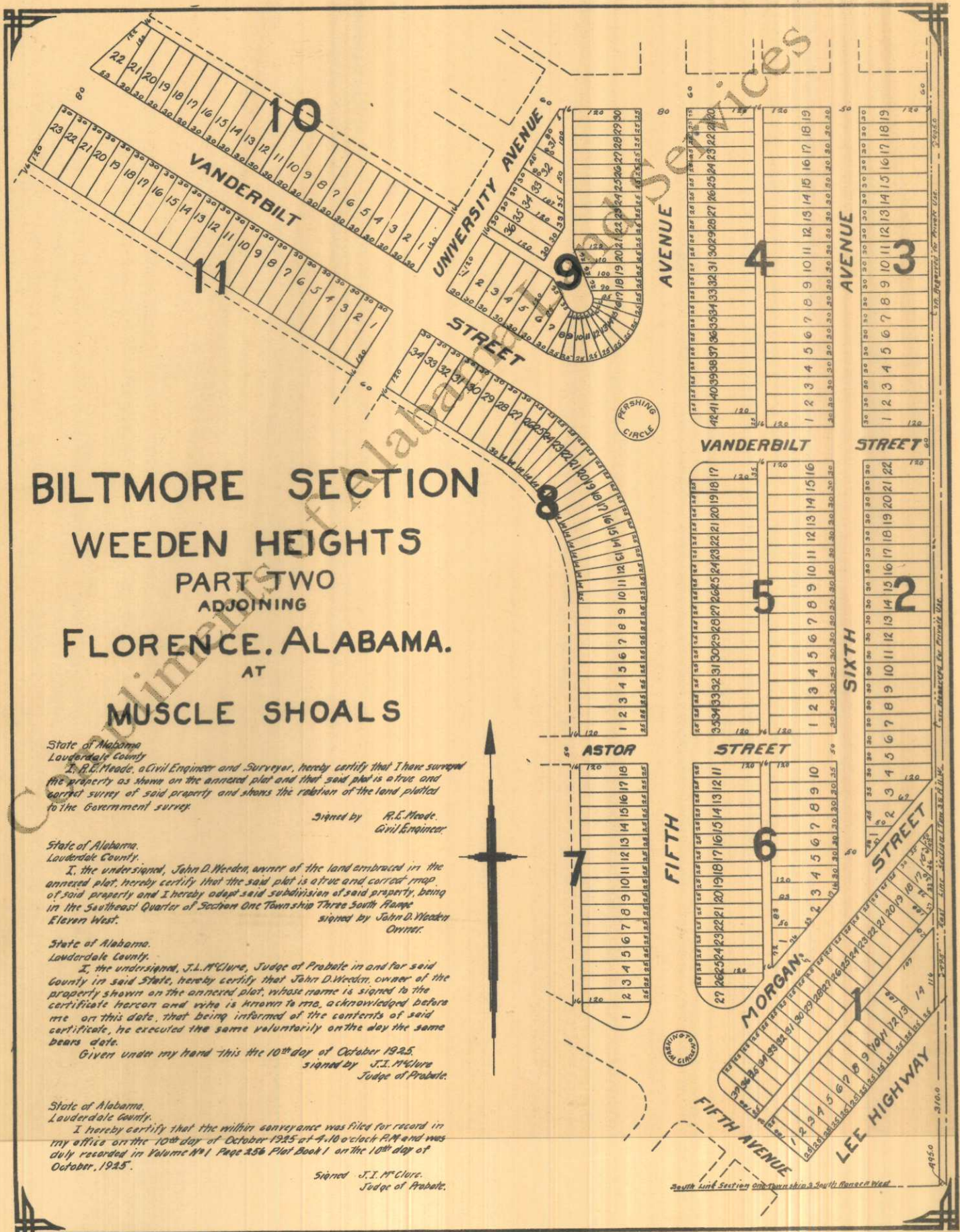

**BILTMORE SECTION
WEEDEN HEIGHTS
PART TWO
ADJOINING
FLORENCE, ALABAMA.
AT
MUSCLE SHOALS**

State of Alabama
Lauderdale County

I, R.L. Meade, a Civil Engineer and Surveyor, hereby certify that I have surveyed the property as shown on the annexed plat and that said plat is a true and correct survey of said property and shows the relation of the land platted to the Government survey.

Signed by R.L. Meade,
Civil Engineer.

State of Alabama,
Lauderdale County.

I, the undersigned, John D. Weeden, owner of the land embraced in the annexed plat, hereby certify that the said plat is a true and correct map of said property and I hereby adopt said subdivision of said property, being in the Southeast Quarter of Section One Township Three South Range Eleven West.

Signed by John D. Weeden,
Owner.

State of Alabama,
Lauderdale County.

I, the undersigned, J.I. McClure, Judge of Probate in and for said County in said State, hereby certify that John D. Weeden, owner of the property shown on the annexed plat, whose name is signed to the certificate herein and who is known to me, acknowledged before me on this date, that being informed of the contents of said certificate, he executed the same voluntarily on the day the same bears date.

Given under my hand this the 10th day of October 1925,
signed by J.I. McClure,
Judge of Probate.

State of Alabama,
Lauderdale County.

I hereby certify that the within conveyance was filed for record in my office on the 10th day of October 1925 at 4:10 o'clock P.M. and was duly recorded in Volume No. 1 Page 256 Plat Book 1 on the 10th day of October, 1925.

Signed J.I. McClure,
Judge of Probate.