

FINAL PLAT OF  
BRUSH CREEK ESTATES  
SECTIONS 11 AND 12,  
T-2-S, R-10-W,  
LAUDERDALE COUNTY, ALABAMA

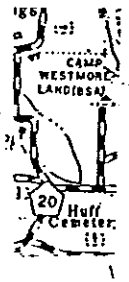

6-296

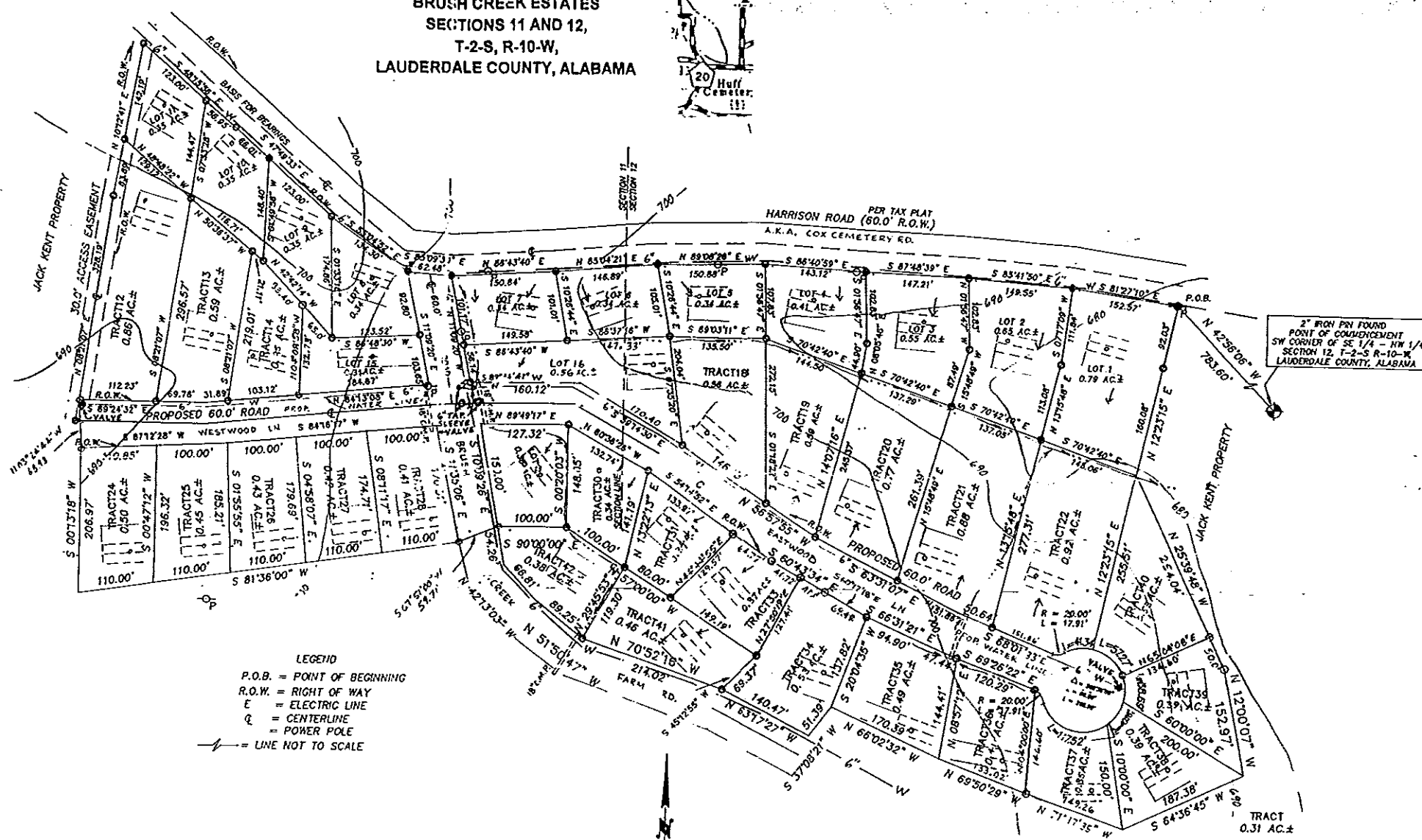

2" IRON PIN FOUND  
POINT OF COMMENCEMENT  
SW CORNER OF SE 1/4 - NW 1/4  
SECTION 12, T-2-S, R-10-W  
LAUDERDALE COUNTY, ALABAMA

- LEGEND
- P.O.B. = POINT OF BEGINNING
  - R.O.W. = RIGHT OF WAY
  - E = ELECTRIC LINE
  - C = CENTERLINE
  - P = POWER POLE
  - = LINE NOT TO SCALE

EASEMENTS  
15' UTILITY EASEMENT OFF ALL R.O.W. AND 5' OFF OF EACH SIDE LOT LINE.

INDICATION  
THE DILLS, JACK KENT & SONS, PROPRIETORS, HAVE CAUSED THE LAND ENCOMPASSED IN THE WITHIN PLAT TO BE SURVEYED, LAYED OFF AND PLATTED TO BE KNOWN AS BRUSH CREEK ESTATES, A PART OF LAUDERDALE COUNTY, ALABAMA AND THAT THE \_\_\_\_\_ AS SHOWN ARE HEREBY DEDICATED TO THE USE OF THE PUBLIC

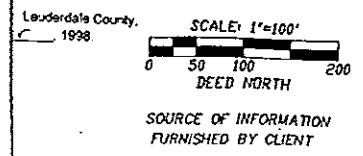

SIGNED AND SEALED IN THE PRESENCE OF

*[Signature]* PROPERTY OWNER

*[Signature]* PROPERTY OWNER