



Randy Fisher  
920 Waters Edge Drive,  
Florence, Alabama  
Field 2000-205 Frame 33

Randy Fisher  
920 Waters Edge Drive,  
Florence, Alabama  
Field 2000-206 Frame 33

# "Fisher Hollows"

Plat - Part of Section 28, Township 1 South, Range 10 West  
Lauderdale County, Alabama

NOTE: "THIS IS A PRIVATE SUBDIVISION AND WAS NOT DEVELOPED IN ACCORDANCE WITH THE DESIGN AND ACCEPTANCE STANDARDS FOR LOCAL ROADS, STREETS AND SUBDIVISIONS OF LAUDERDALE COUNTY, ALABAMA. LAUDERDALE COUNTY AND ITS AGENTS ACCEPT NO RESPONSIBILITY OR LIABILITY FOR THE DESIGN OR MAINTENANCE OF ANY FEATURE ASSOCIATED WITH THIS SUBDIVISION."

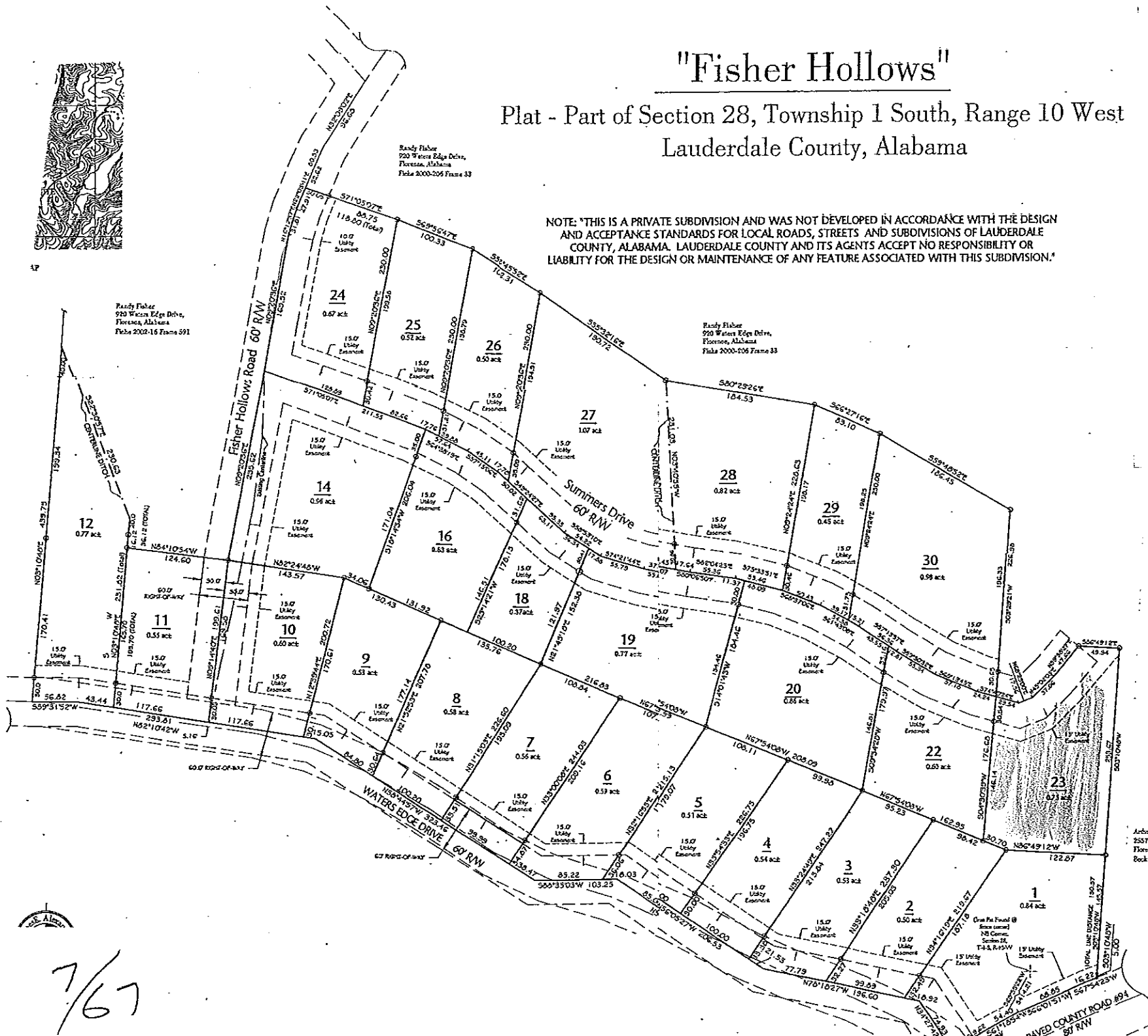

State of Alabama  
County of Lauderdale

I, James E. Alexander, a Registered Land Surveyor in the State of Alabama, hereby certify that I have surveyed that tract of land designated as "Fisher Hollows", situated in Section 28, Township 1 South, Range 10 West, Lauderdale County, Alabama, that I have subdivided said tract of land into lots, giving the bearing and length of each lot bearing, length and width of each, and the plat thereof herewith, and the boundaries of said subdivision and show the corner monuments to the U.S. Government survey of public lands, and the survey of the said survey and plat comply with the "Minimum Requirements for the Practice of Land Surveying in the State of Alabama" as prescribed in the Alabama Code, Title 35, Chapter 24-1-1, and the Alabama Surveyors' Act of 1901.

This is the 13th day of July, 2004.

James E. Alexander, Registered Land Surveyor  
Alabama Certificate No. 14022

State of Alabama  
County of Lauderdale

I, James E. Alexander, Registered Land Surveyor, hereby certify that I have surveyed and divided the above described land into lots and components of the plat hereunto shown according to law.

This is the 13th day of July, 2004.

James E. Alexander, Registered Land Surveyor  
Alabama Certificate No. 14022

State of Alabama  
County of Lauderdale

We the undersigned, Randy Fisher, Barry & Denise Dierker, Charles Parker, Polly Chivers, Randall T. & Carol M. Fox, George Williams, DeWayne B. & Malinda Dickerson, Kenneth H. & Doris H. Wills, William H. Deborah Robinson, Gary B. & Anis M. Campbell and Jason & Ashby Baton owners of the property shown herein and designated as "Fisher Hollows", accept and expressly agree to act as a grantor in record of said tract, and in consideration of the grant and convey to the City of Florence and County of Lauderdale, Alabama, and above the streets, public roads and other easements shown hereon, do hereby grant and convey to the City of Florence and County of Lauderdale, Alabama, with the right of ingress and egress, including the right of utility including the right to cut and place lines or poles thereof or other objects that may be required in any city laws.

Given under my hand and seal of the County of Lauderdale, Alabama, this the 13th day of July, 2004.

Randy Fisher  
Randy Fisher  
Barry & Denise Dierker  
Barry & Denise Dierker  
Charles Parker  
Charles Parker  
Polly Chivers  
Polly Chivers  
Randall T. & Carol M. Fox  
Randall T. & Carol M. Fox  
George Williams  
George Williams  
DeWayne B. & Malinda Dickerson  
DeWayne B. & Malinda Dickerson  
Kenneth H. & Doris H. Wills  
Kenneth H. & Doris H. Wills  
William H. Deborah Robinson  
William H. Deborah Robinson  
Gary B. & Anis M. Campbell  
Gary B. & Anis M. Campbell  
Jason & Ashby Baton  
Jason & Ashby Baton

State of Alabama  
County of Lauderdale

I, the undersigned authority, a Notary Public in and for said county in and for said State, do hereby certify that Randy Fisher, Barry & Denise Dierker, Charles Parker, Polly Chivers, Randall T. & Carol M. Fox, George Williams, DeWayne B. & Malinda Dickerson, Kenneth H. & Doris H. Wills, William H. Deborah Robinson, Gary B. & Anis M. Campbell and Jason & Ashby Baton whose names are signed in the foregoing instrument, and who is known to me, acknowledged before me on this day that, being informed of the contents of this instrument, executed the same voluntarily.

Given under my hand and official seal of the County of Lauderdale, Alabama, this the 13th day of July, 2004.

James O. Keller  
Notary Public  
My Commission Expires 9-9-2005

State of Alabama  
County of Lauderdale

This subdivision meets the approval of the Lauderdale County Health Department as to the sanitary conditions of approval and for the reasons on the site as said County Health Department, which conditions are made a part of this approval as if set out herein. This is the 13th day of July, 2004.

Archie W. Reeve  
2507 County Road #94  
Florence, Alabama 36534  
Rock 1261 Page 249

State of Alabama  
County of Lauderdale

Approved by me as the Lauderdale County Highway Department. This is the 13th day of July, 2004.

Kay Allard  
County Engineer

State of Alabama  
County of Lauderdale

I, DeWayne D. Michael, Probate Judge of Lauderdale County, Alabama, hereby certify that the annexed plat of "Fisher Hollows" was filed in the office for recording and is duly recorded in Plat Book 107 on Page 32.

This is the 13th day of July, 2004.

7/67