

LEWIS ESTATES

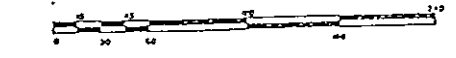

SOUTHEAST CORNER OF SECTION 12,
TOWNSHIP 4 SOUTH, RANGE 12 WEST,
COLBERT COUNTY, ALABAMA

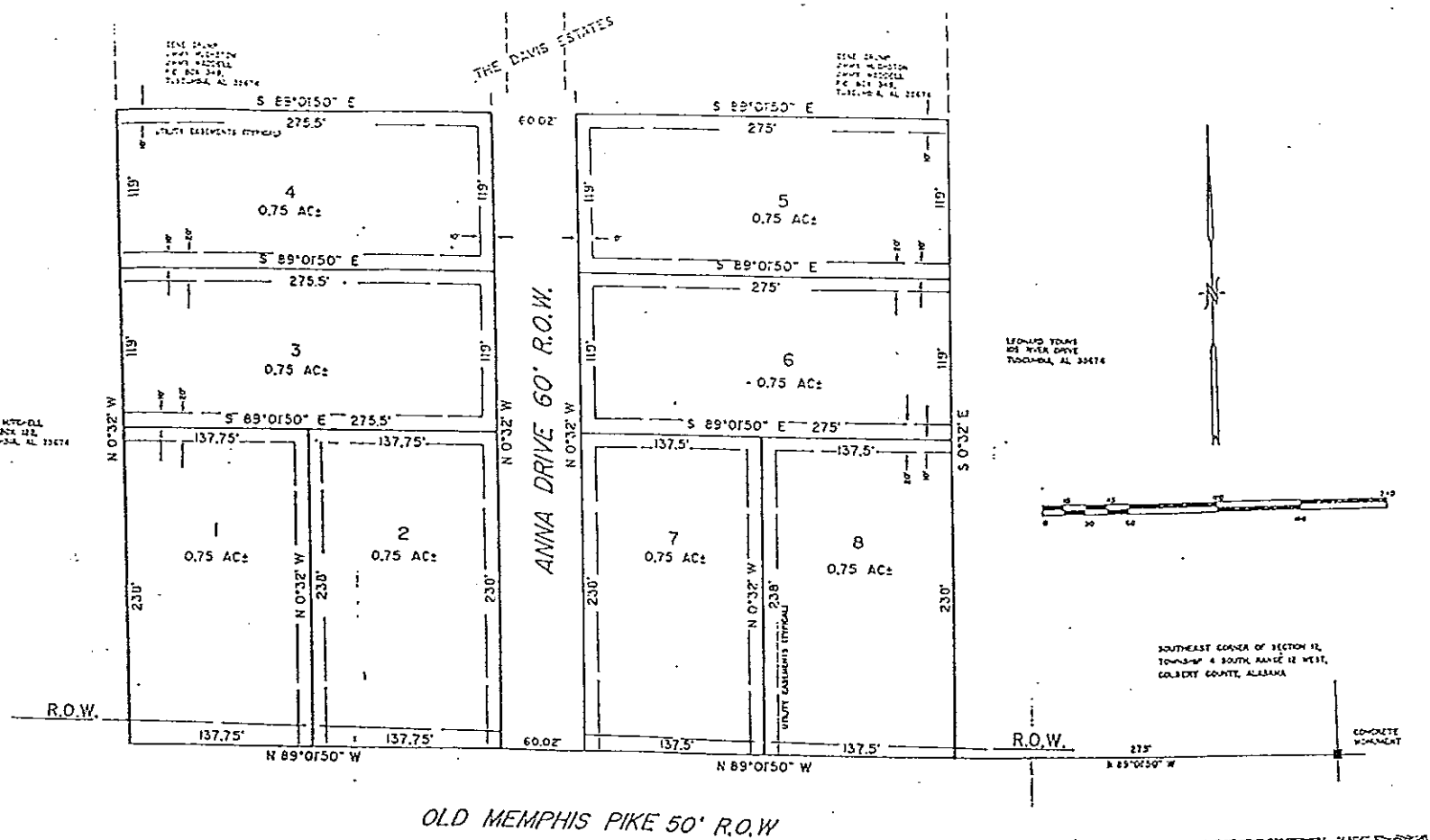

STATE OF ALABAMA
COUNTY OF COLBERT

I, Charles M. Stepp, Jr., a registered land surveyor in said State and County, hereby certify that I have surveyed the within tract of land hereinafter described as "LEWIS ESTATES" on the several lots situated in Section 12, Township 4 South, Range 12 West, Colbert County, Alabama. I have measured and set the corners, the stakes and monuments thereon, giving the bearings and lengths of my lines as well as the area of the lot. I further certify that the several lots are a legal and correct part of said subdivision and that the same relate to the U.S. Government Survey of Public Lands in the State of Alabama.

Given under my hand and seal, this the 22nd day of February, 1971.

Charles M. Stepp, Jr.
REGISTERED LAND SURVEYOR
ALABAMA REG. NO. 12451

STATE OF ALABAMA
COUNTY OF COLBERT

I, the undersigned, Sheriff of said County, do hereby certify and warrant that the within plat is a correct and true copy of the original plat as the same appears in my office, and that the same is a true and correct copy of the original plat as the same appears in my office, and that the same is a true and correct copy of the original plat as the same appears in my office, and that the same is a true and correct copy of the original plat as the same appears in my office.

Given under my hand and seal this the 22nd day of February, 1971.

John L. ...
SHERIFF

STATE OF ALABAMA
COUNTY OF COLBERT

I, the undersigned, a Mayor public in said State and County, hereby certify that the within plat is a true and correct copy of the original plat as the same appears in my office, and that the same is a true and correct copy of the original plat as the same appears in my office, and that the same is a true and correct copy of the original plat as the same appears in my office.

Given under my hand and seal this the 22nd day of February, 1971.

William ...
MAYOR

STATE OF ALABAMA
COUNTY OF COLBERT

Approved for recording by the Sheriff of Colbert County, Alabama, this the 12th day of May, 1971.

Lawrence ...
SHERIFF

STATE OF ALABAMA
COUNTY OF COLBERT

I, the undersigned, Public Judge, Colbert County, Alabama, hereby certify that the within plat of "LEWIS ESTATES" was duly filed in the office of the Public Judge of Colbert County, Alabama, in the County Clerk's office this the 22nd day of February, 1971.

W. P. ...
PUBLIC JUDGE

LEWIS ESTATES PT. SE 1/4, SEC. 12, T. 4 S., R. 12 W., COLBERT COUNTY, ALABAMA	
THORP SURVEYING & MAPPING CO. 1023 WOODWARD AVENUE MUSCLE SHOALS, ALABAMA 35661	
DATE: _____	SCALE: _____
BY: _____	CHECKED BY: _____
FILE NO. _____	DATE: _____

C/31