

PINE RIDGE SUBDIVISION

FINAL PLAT

PART OF SECTIONS 22 & 27, TOWNSHIP 2 SOUTH, RANGE 8 WEST,
LAUDERDALE COUNTY, ALABAMA

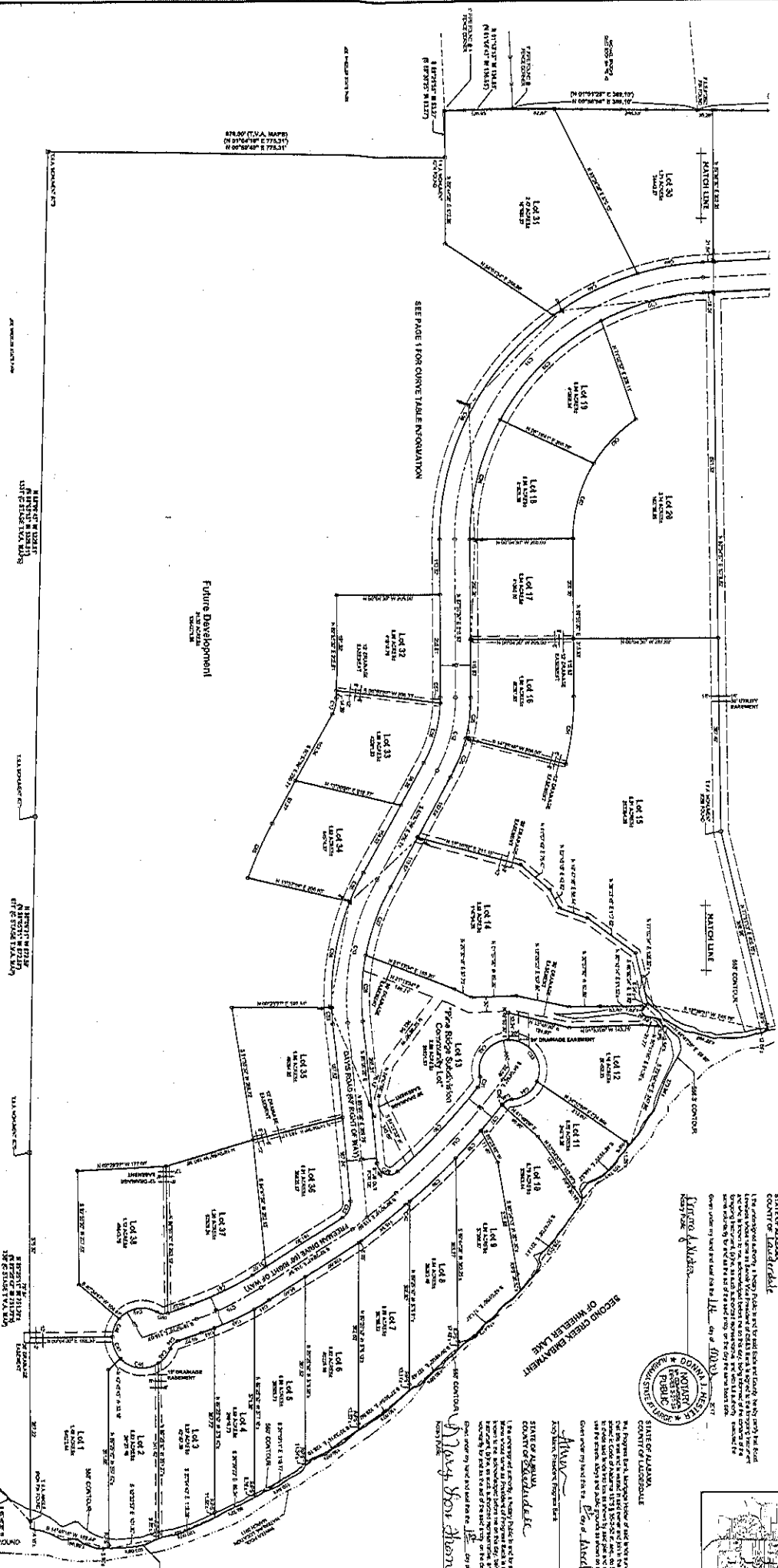

STATE OF ALABAMA
COUNTY OF LAUDERDALE

I, *James E. Alexander*, Surveyor, do hereby certify that the above and foregoing is a true and correct copy of the original plat as recorded in my office on this 27th day of *March*, 2011.

James E. Alexander
Surveyor

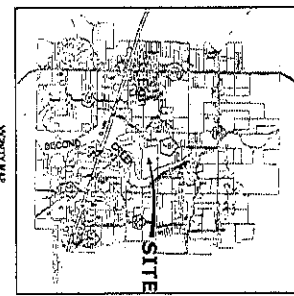
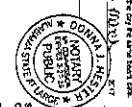

STATE OF ALABAMA
COUNTY OF LAUDERDALE

I, *James E. Alexander*, Surveyor, do hereby certify that the above and foregoing is a true and correct copy of the original plat as recorded in my office on this 27th day of *March*, 2011.

James E. Alexander
Surveyor

- EXHIBIT A - NOTES**
1. ACCORDING TO THE DISPOSITION MAP AND A CONTIGUOUS REFERENCE DATE 1/1/03, THE FLOOD ZONE IS ZONE A AND FLOOD RISK IS LOW. HOWEVER, ACCORDING TO THE LATEST FLOOD ZONE MAP, THE FLOOD RISK IS NOW ZONE B AND FLOOD RISK IS MODERATE. THE FLOOD ZONE MAP IS AVAILABLE AT THE ALABAMA FLOOD CONTROL DISTRICT OFFICE, 1000 W. UNIVERSITY BLVD., TALLAHASSEE, FL 32310.
 2. THE FLOOD ZONE MAP IS AVAILABLE AT THE ALABAMA FLOOD CONTROL DISTRICT OFFICE, 1000 W. UNIVERSITY BLVD., TALLAHASSEE, FL 32310.
 3. THE FLOOD ZONE MAP IS AVAILABLE AT THE ALABAMA FLOOD CONTROL DISTRICT OFFICE, 1000 W. UNIVERSITY BLVD., TALLAHASSEE, FL 32310.
 4. THERE IS A 10' BUFFER ZONE AROUND ALL ROAD RIGHT-OF-WAYS.
 5. THERE IS A 10' BUFFER ZONE AROUND ALL ROAD RIGHT-OF-WAYS.

STATE OF ALABAMA
COUNTY OF LAUDERDALE

JAMES E. ALEXANDER LAND SURVEYING, LLC
201 HUNTERS HILL DRIVE
TALLAHASSEE, ALABAMA 32310
PHONE: 904.833.1111
FAX: 904.833.1112
WWW.JEASURVEYING.COM