

**FINAL PLAT OF REEVES SUBDIVISION
LOCATED IN SECTION 21, T-1-S, R-11-W,
LAUDERDALE COUNTY, ALABAMA
KEITH MDANIEL AND GLENN BEVIS - OWNERS - DEVELOPERS
3.39 ACRES ±**

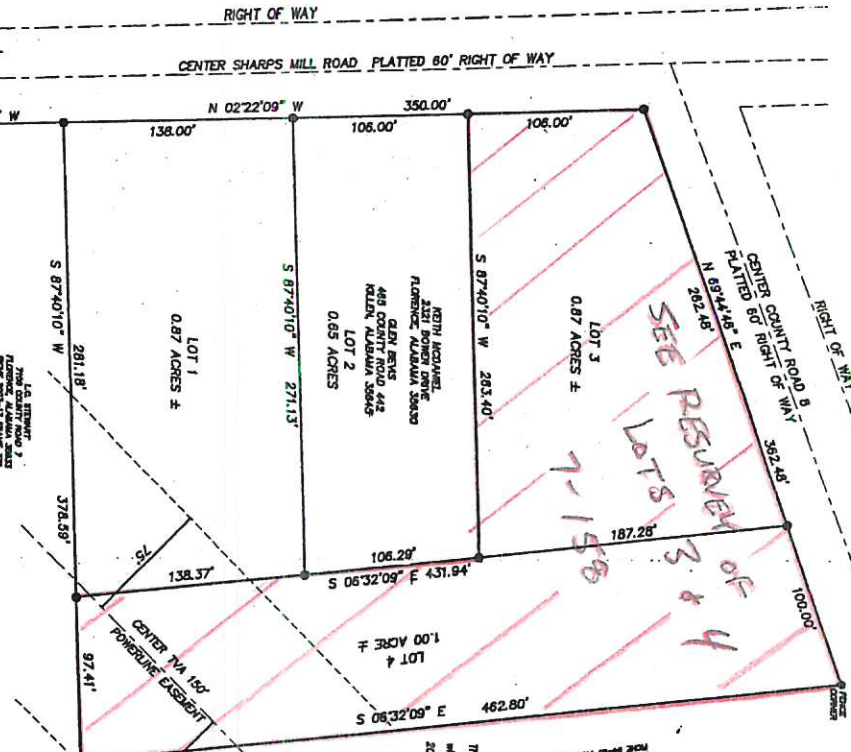

POINT OF COMMENCEMENT
SW CORNER OF NW 1/4 - SW 1/4
SECTION 21, T-1-S, R-11-W,
LAUDERDALE COUNTY, ALABAMA

○ = 1/2" REAR CURVED
R/W 20243 SET

CERTIFICATE OF APPROVAL BY THE LAUDERDALE COUNTY HEALTH DEPARTMENT

The site on this plat is subject to approval or denial by the Lauderdale County Health Department. The approval may contain certain conditions pertaining to the waste collection and disposal system. The applicant agrees to follow the conditions set forth in this certificate and to provide the health department and the county with a copy of the plat on file with the health department and to provide a copy of the plat to the health department.

Given under my hand and official seal this 5th day of March 2007.

Scott Deane
Health Officer

CERTIFICATE OF APPROVAL BY THE COUNTY ENGINEER

The undersigned, as County Engineer of the County of Lauderdale, Alabama, hereby certifies approval of this plat for the recording of same in the Probate Office of Lauderdale County, Alabama, this 14th day of April 2007.

Ken Bly
County Engineer
County of Lauderdale, Alabama

CERTIFICATE OF APPROVAL BY THE BOARD

The undersigned, as authorized by the Lauderdale County Board, Lauderdale County, Alabama, hereby approved the which plat for the recording of same in the Probate Office of Lauderdale County, Alabama, this 10 day of April 2007.

Ernie Dunder

CERTIFICATE OF APPROVAL BY THE LAUDERDALE COUNTY FLOOD MANAGEMENT DEPARTMENT

The undersigned, as authorized by the Lauderdale County Flood Management Department, Lauderdale County, Alabama, hereby approved the which plat for the recording of same in the Probate Office of Lauderdale County, Alabama, this 30th day of April 2007.

John Oliver
Lauderdale County Flood Management Director

OFFICE OF THE JUDGE OF PROBATE

I, hereby certify this plat or map was filed in this office for record this the 11th day of April 2007 at 11:42 o'clock AM, and recorded in Book 7 of plats and maps, Page 1581 Recording _____ plat.

Maia Willis
JUDGE OF PROBATE

NAME Alan M. Daniel
P.E. 18325
FIRM _____
DATE 12-19-07



CHECKS FOR HAZARD & FIRE PROTECTION

ALL E. HALL
45 WASHINGTON ROAD DRIVE
FLORENCE, ALABAMA 36533

BELL SOUTH
1633 AUCS DRIVE
MUSCLE SHOALS, ALABAMA 36661

CONCRETE
503 SOUTH COURT STREET
FLORENCE, ALABAMA 36502-5902

HAZARD SURVEYING
BERT A. HAYS, PLS.
101 EAST 17TH STREET
SHEFFIELD, ALABAMA 36884
PHONE 360-5698

STATE OF ALABAMA
COUNTY OF LAUDERDALE

I, Bert A. Hays, a Licensed Professional Land Surveyor in the State of Alabama, for Hope Sharps, state that this is a plat of an actual field survey of Tract 1 through 4, inclusive of REEVES SUBDIVISION, more particularly described as follows:

DESCRIPTION

STATE OF ALABAMA
COUNTY OF LAUDERDALE

I, Bert A. Hays, a Registered Land Surveyor in said State and County, hereby certify that I HAVE CONSIDERED THE FEDERAL FLOOD PLAIN MAP NUMBER 181003 ZONE C DATED 1/17/81 AND THAT THE FLOOD PLAIN MAP IS NOT AFFECTIVE ON THIS PLAT.

I HEREBY CERTIFY THAT ALL PARTS OF THIS SURVEY AND PLATTING HAVE BEEN COMPLETED IN ACCORDANCE WITH THE RULES AND REGULATIONS OF THE STATE OF ALABAMA AND THE BEST OF MY PROFESSIONAL INFORMATION AND BELIEF.

ACCORDING TO MY SURVEY THIS THE 11TH DAY OF APRIL 2007.

This the 11th day of December 2007.

STATE OF ALABAMA
COUNTY OF LAUDERDALE

I, Mike Hays, hereby certify that Bert A. Hays, who was on Land Surveyor of the Hope Sharps, is deputed to show long-range instrument and who is known to me, acknowledged before me on this day that, being informed of the content of the instrument, he/she or each officer and with full authority, executed the same voluntarily, for and on the end of said commission, given under my hand and official seal this 19th day of December 2007.

Maia Willis
NOTARY PUBLIC - Expires 01-01-10

ACKNOWLEDGMENT

Notary Public in and for said County in and said State, hereby certify that Bert A. Hays, who was on Land Surveyor of the Hope Sharps, is deputed to show long-range instrument and who is known to me, acknowledged before me on this day that, being informed of the content of the instrument, he/she or each officer and with full authority, executed the same voluntarily, for and on the end of said commission, given under my hand and official seal this 19th day of December 2007.

Maia Willis
NOTARY PUBLIC - Expires 01-01-10

CERTIFICATE OF APPROVAL BY THE COUNTY ENGINEER AND DESIGN AND CONSTRUCTION

I, Alan M. Daniel, a professional engineer licensed in the State of Alabama, License Number 18325 do hereby certify that the streets and drainage system for _____ subdivision have been designed and constructed under my supervision in accordance with the construction plans submitted to the County Engineer. I further certify that all Federal and State permits required for construction of the subdivision were obtained and complied with by design and construction.

7-154

154

PLAT OF RESURVEY OF LOTS 3 & 4, REEVES SUBDIVISION
LOCATED IN SECTION 21, T-1-S, R-11-W,
LAUDERDALE COUNTY, ALABAMA
KEITH MCDANIEL AND GLEN BEWS - OWNERS - DEVELOPERS
1.86 ACRES ±

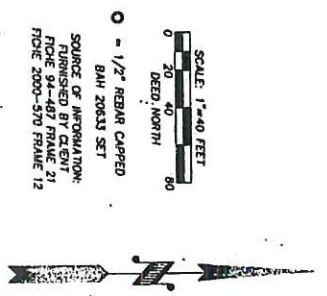
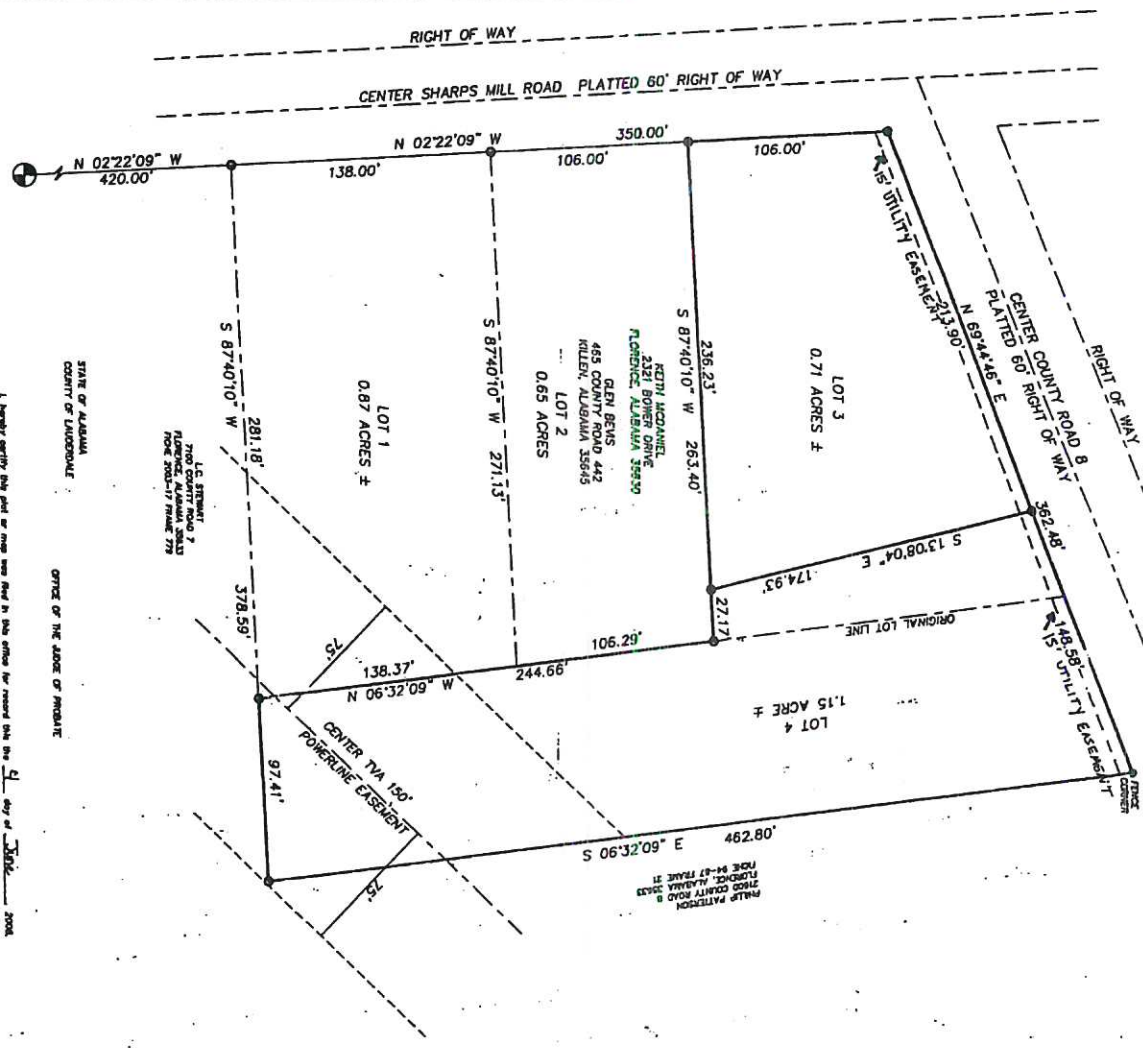

SCALE: 1"=40 FEET
0 20 40 60
FEET, NORTH

CERTIFICATE OF APPROVAL BY THE COUNTY ENGINEER
The undersigned, as County Engineer of the County of Lauderdale, Alabama, hereby certifies approval of this plat for the recording of same in the Public Office of Lauderdale County, Alabama, this 25th day of May, 2008.

Keith M. Daniel
County Engineer
County of Lauderdale, Alabama

The plat on this plat was subject to approval or disapproval by the Lauderdale Health Department. The approval may contain certain conditions pertaining to the onsite maintenance and operating requirements. These conditions are on the plat and the plat bears approval and are made a part of this plat. I, the undersigned, certify that I am the owner of the land described in this plat and I hereby certify that I am the owner of the land described in this plat. I, the undersigned, certify that I am the owner of the land described in this plat. I, the undersigned, certify that I am the owner of the land described in this plat.

Keith M. Daniel
County Engineer
County of Lauderdale, Alabama



SURVEYORS CERTIFICATE AND DESCRIPTION OF LAND PLATTED

STATE OF ALABAMA
COUNTY OF LAUDERDALE
I, Bert A. Hays, a Licensed Professional Land Surveyor in the State of Alabama, for Hays Surveying, advise that this is a plat of an original field survey of Lots 3 and 4, Reeves Subdivision, more particularly described as follows:

STATE OF ALABAMA
COUNTY OF LAUDERDALE

DESCRIPTION

I, BERT A. HAYS, A REGISTERED LAND SURVEYOR IN SAID STATE AND COUNTY, HEREBY CERTIFY THAT THE FOLLOWING DESCRIBED PROPERTY, TO-WIT: A TRACT OR PARCEL OF LAND LYING AND BEING IN PART OF SECTION 21, TOWNSHIP 1 SOUTH, RANGE 11 WEST, LAUDERDALE COUNTY, ALABAMA AND BEING FURTHER DESCRIBED AS FOLLOWS: COMMENCE AT THE POINT ON THE EAST RIGHT OF WAY OF SHARPS MILL ROAD, THENCE RUN SOUTHWEST CORNER OF THE NORTHWEST 1/4 OF THE SAID SECTION 21, THENCE CONTINUE NORTH 02 DEGREES 22 MINUTES 09 SECONDS WEST FOR 106.00 FEET TO AN IRON PIN SET, THE POINT OF BEGINNING OF HEREBY DESCRIBED TRACT, THENCE CONTINUE NORTH 02 DEGREES 22 MINUTES 09 SECONDS WEST FOR 106.00 FEET TO AN IRON PIN SET ON THE SOUTH RIGHT OF WAY OF COUNTY ROAD 2, THENCE RUN ALONG SAID RIGHT OF WAY NORTH 69 DEGREES 04 MINUTES 08 SECONDS EAST FOR 362.46 FEET TO A RANGE CORNER, THENCE CONTINUE NORTH 69 DEGREES 04 MINUTES 08 SECONDS EAST FOR 106.00 FEET TO AN IRON PIN SET, THENCE RUN NORTH 06 DEGREES 13 MINUTES 09 SECONDS WEST FOR 244.66 FEET TO AN IRON PIN SET, THENCE RUN SOUTH 87 DEGREES 40 MINUTES 10 SECONDS WEST FOR 243.40 FEET TO THE POINT OF BEGINNING, CONTAINING 1.86 ACRES MORE OR LESS AND SUBJECT TO A CORNER OF SAID PROPERTY EXCEPT APPROXIMATELY 150.00 FEET OF THE STRIP(S) OF RIGHTS OF WAYS OF RECORD. I HAVE CONSULTED THE FEDERAL FLOOD PLAIN MAP PANEL NO. 010323 0005 C DATED 2/4/1991 AND FOUND THE PROPERTY TO BE IN ZONE C. I HEREBY CERTIFY THAT ALL PARTS OF THIS SURVEY AND DRAINING HAVE BEEN COMPLETED IN ACCORDANCE WITH THE CURRENT REQUIREMENTS OF THE STANDARDS OF PRACTICE FOR SURVEYING IN THE STATE OF ALABAMA TO THE BEST OF MY KNOWLEDGE, INFORMATION AND BELIEF. ACCORDING TO MY SURVEY THIS THE 14TH DAY OF MAY, 2008.



DEEDITION
I, this, Keith Mcdaniel and Glen Bewis, the owner(s) of said lands surveyed by Bert A. Hays, do hereby certify that this map and plat is a true and correct copy of the original field notes and plat of said lands as shown to me on the day that I was and is my intention to exhibit said lands to the public as shown by said plat and do hereby declare, grant, and convey to the public, heirs and assigns, all rights and interests therein as shown on said plat. This file 25th day of May, 2008.
Signed and sealed in the presence of:

Keith M. Daniel
Property Owner

Glen Bewis
Property Owner

ACKNOWLEDGMENT
STATE OF ALABAMA
COUNTY OF LAUDERDALE
Laurie V. Canfield Notary Public in and for said County, in said State, hereby certify that Keith Mcdaniel and Glen Bewis, whose names as Owner(s), is signed to the foregoing instrument, and who is known to me, acknowledged before me on this day that, being informed of the contents of the instrument, he/she or each of them and all of them, executed the same voluntarily for and on the part of said party/parties.
GIVEN under my hand and official seal this 25th day of May, 2008.

Laurie V. Canfield
NOTARY PUBLIC
MY COMMISSION EXPIRES SEPTEMBER