

CLOYD BOULEVARD

NORTH

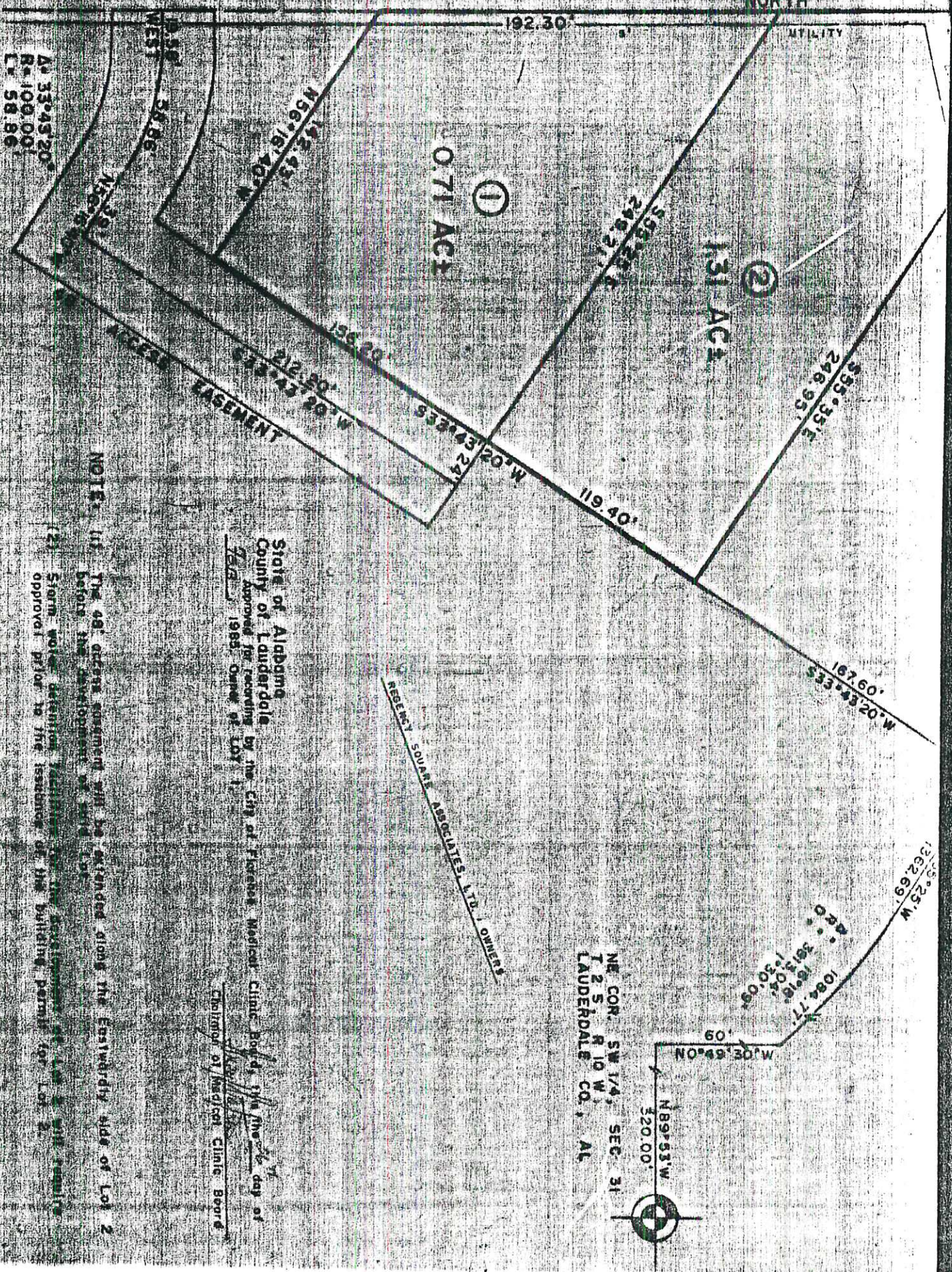

NOTE: (1) The 48' easement will be extended along the Easement side of Lot 2 before the development of said lot.

(2) Storm water detention facilities for the development of Lot 2 will require approval prior to the issuance of the building permit for Lot 2.

State of Alabama
County of Lauderdale
Approved for recording by the City of Florence Medical Clinic Board, this 26th day of
Feb 1985. Owner of Lot 1
Chairman of Medical Clinic Board

Regency West
PLAT BOOK 5, Pg 135

REGENCY WEST SUBDIVISION

PART OF THE NW 1/4 OF SEC. 31, T-28N, R-10W

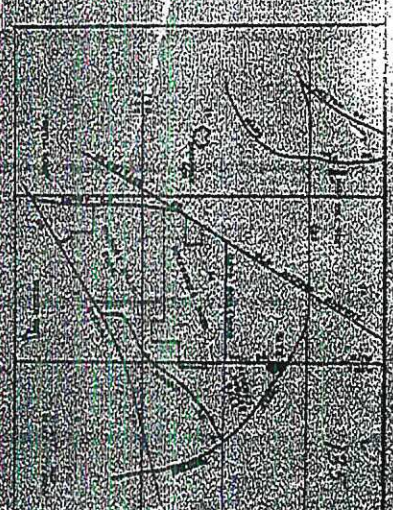
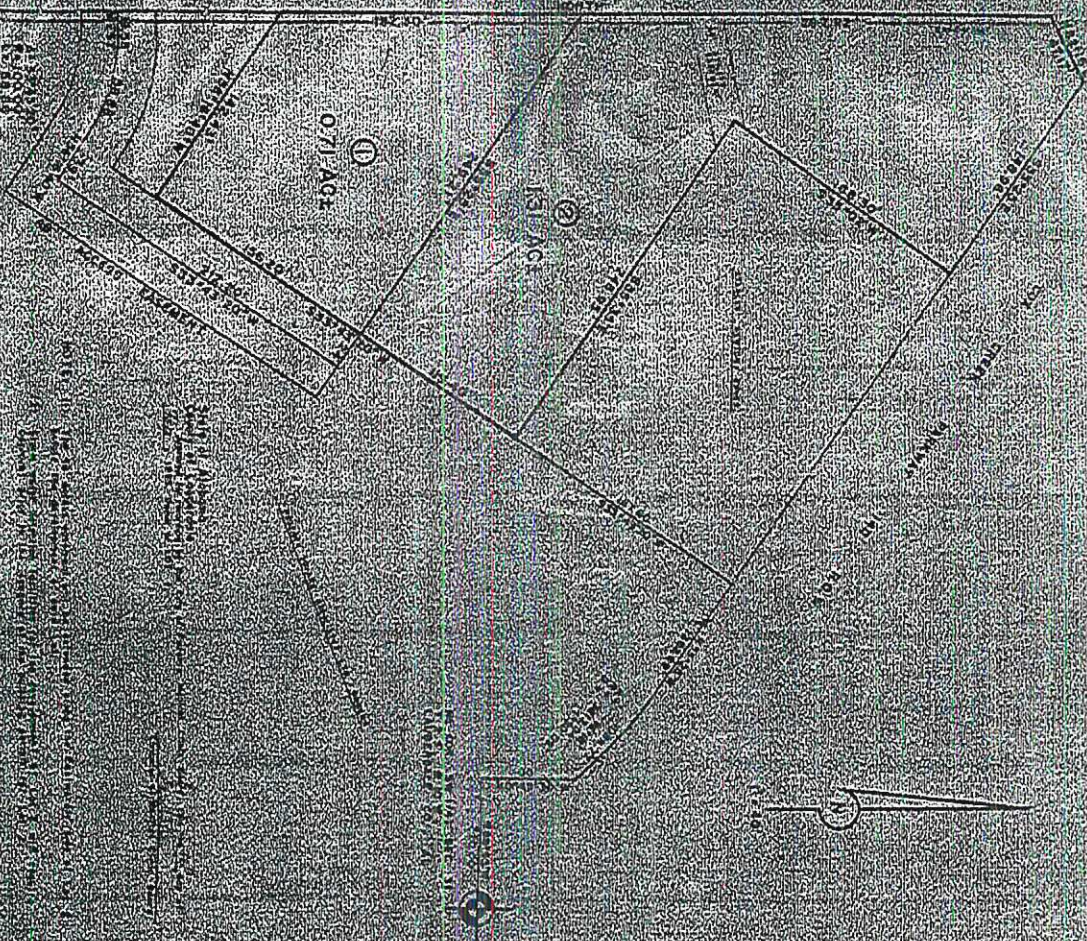

THESE LOTS ARE BOUND BY THE FOLLOWING DEEDS:

- Lot 1: Deed of J. H. [Name] to [Name], recorded in [Book] [Page], [County], [State], [Date].
- Lot 2: Deed of [Name] to [Name], recorded in [Book] [Page], [County], [State], [Date].
- Lot 3: Deed of [Name] to [Name], recorded in [Book] [Page], [County], [State], [Date].
- Lot 4: Deed of [Name] to [Name], recorded in [Book] [Page], [County], [State], [Date].
- Lot 5: Deed of [Name] to [Name], recorded in [Book] [Page], [County], [State], [Date].
- Lot 6: Deed of [Name] to [Name], recorded in [Book] [Page], [County], [State], [Date].
- Lot 7: Deed of [Name] to [Name], recorded in [Book] [Page], [County], [State], [Date].
- Lot 8: Deed of [Name] to [Name], recorded in [Book] [Page], [County], [State], [Date].
- Lot 9: Deed of [Name] to [Name], recorded in [Book] [Page], [County], [State], [Date].
- Lot 10: Deed of [Name] to [Name], recorded in [Book] [Page], [County], [State], [Date].
- Lot 11: Deed of [Name] to [Name], recorded in [Book] [Page], [County], [State], [Date].
- Lot 12: Deed of [Name] to [Name], recorded in [Book] [Page], [County], [State], [Date].

THORP SURVEYING & MAPPING
105 WOODWARD AVENUE
MUSKIE, MICHIGAN 49759
PHONE: (517) 351-1100

