

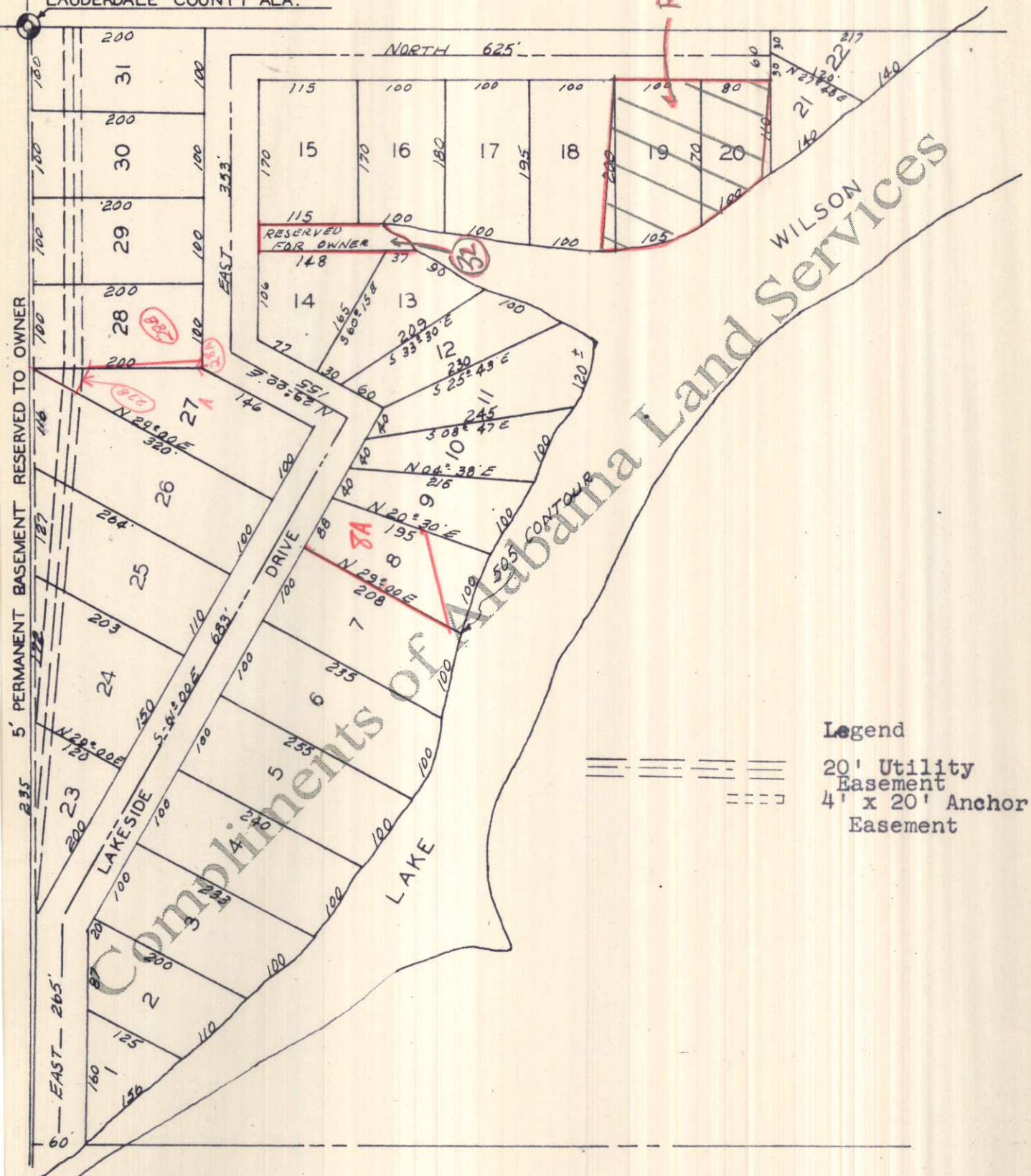

RESURVEY OF LOTS 18-20  
7-239

NE. COR. OF SE  $\frac{1}{4}$  OF SE  $\frac{1}{4}$  OF SEC. 33, T. 2 S. R. 10 W.  
LAUDERDALE COUNTY ALA.



Plat showing, at reduced scale, RIVERMONT ADDITION ONE, in Lauderdale County, Alabama, according to the plat thereof recorded in the Office of the Judge of Probate of said County in New Plat Book 3, Page 65.