

C/L CURVE DATA

| | |
|---|---|
| CURVE # 1 Δ = 76°45'44" ARC = 96.66' R = 55.64 | CURVE # 2 Δ = 37°36'26" ARC = 108.73' R = 167.55' |
| CURVE # 3 Δ = 69°45'20" ARC = 286.42' R = 232.10' | CURVE # 4 Δ = 74°08'10" ARC = 106.20' R = 82.00' |

RIVERTON RIVIERA II

STATE OF ALABAMA
COUNTY OF COLBERT

9115 527

I, JOHN R. CARNEY, a registered land surveyor, hereby certify that I have surveyed that tract of land designated as Riverton Riviera II, situated in Section 22, Township 2 South, Range 15 West, Colbert County, Alabama, that I have subdivided said tract of land into lots as appropriate and have shown the streets and easements, giving the bearings and length, or length of each therein, giving the correct location and width of each, that the plat is a true and correct plat of said subdivision, and shows the correct relationship to the U.S. Government Survey of Public lands in the state of Alabama. This the 24th day of August, 1991.

John R. Carney
John R. Carney Registered Land Surveyor
Alabama Certification No. 1234

STATE OF ALABAMA
COUNTY OF COLBERT

I, *William G. Mundy*, a notary public for said state and county, hereby certify that John R. Carney, a registered land surveyor in the state of Alabama, whose name is signed to the foregoing instrument and who is known to me, acknowledged on this date that being informed of the contents of said instrument, executed the same voluntarily on the date the same bears date.

William G. Mundy
Notary Public

I, *Mark D. Jones*, a Registered Civil Engineer, certify that I have designed all roads, streets and drainage within this subdivision and also certify that the roads, streets and drainage are built according to my design.

Mark D. Jones
Registered Civil Engineer
Cert. No. 31613

SLOUCH (BIG BEAR CREEK)

3' WIDE STRIP RESERVED FOR PEDESTRIAN ACCESS

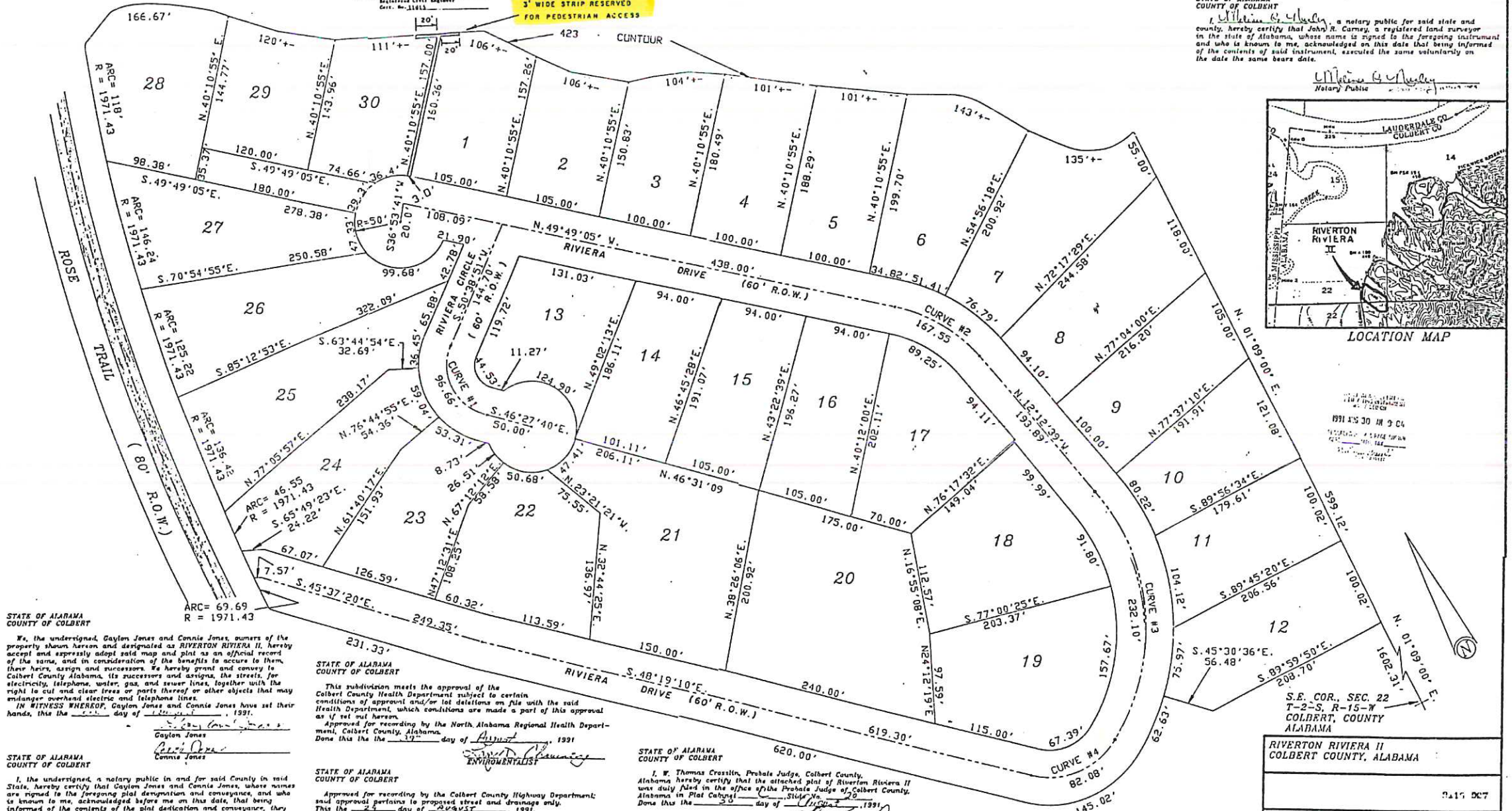

STATE OF ALABAMA
COUNTY OF COLBERT

We, the undersigned, Gaylon Jones and Connie Jones, owners of the property shown hereon and designated as RIVERTON RIVIERA II, hereby accept and expressly adopt said map and plat as an official record of the same, and in consideration of the benefits to accrue to them, their heirs, assigns and successors. We hereby grant and convey to Colbert County Alabama, its successors and assigns, the streets, for electricity, telephone, water, gas, and sewer lines, together with the right to cut and clear trees or parts thereof or other objects that may endanger overhead electric and telephone lines.

IN WITNESS WHEREOF, Gaylon Jones and Connie Jones have set their hands, this the 24th day of August, 1991.

Gaylon Jones
Gaylon Jones

Connie Jones
Connie Jones

STATE OF ALABAMA
COUNTY OF COLBERT

I, the undersigned, a notary public in and for said County in said State, hereby certify that Gaylon Jones and Connie Jones, whose names are signed to the foregoing plat designation and conveyance, and who is known to me, acknowledged before me on this date, that being informed of the contents of the plat designation and conveyance, they executed the same voluntarily on the day the same bears date. Given under my hand and seal, this 24th day of August, 1991.

William G. Mundy
NOTARY PUBLIC

STATE OF ALABAMA
COUNTY OF COLBERT

This subdivision meets the approval of the Colbert County Health Department subject to certain conditions of approval and/or lot deletions on file with the said Health Department, which conditions are made a part of this approval as if set out hereon.

Approved for recording by the North Alabama Regional Health Department, Colbert County, Alabama.

Done this the 24th day of August, 1991.

Edward D. ...
ENVIRONMENTALIST

STATE OF ALABAMA
COUNTY OF COLBERT

Approved for recording by the Colbert County Highway Department; said approval pertains to proposed street and drainage only.

This the 24th day of August, 1991.

W. Thomas Crosslin
COUNTY ENGINEER

STATE OF ALABAMA
COUNTY OF COLBERT

I, W. Thomas Crosslin, Probate Judge, Colbert County, Alabama hereby certify that the attached plat of Riverton Riviera II was duly filed in the office of the Probate Judge of Colbert County, Alabama in Plat Book 31, Page 28.

Done this the 24th day of August, 1991.

W. Thomas Crosslin
W. Thomas Crosslin, Probate Judge
Colbert County, Alabama

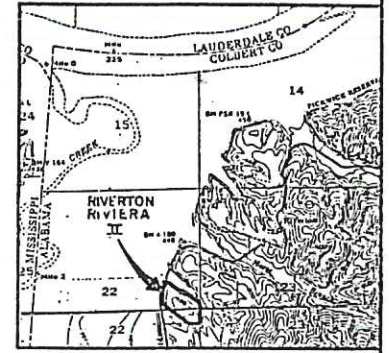

LOCATION MAP

LAUDERDALE CO. COLBERT CO.

RIVERTON RIVIERA II

SECTION 22

TOWNSHIP 2 SOUTH

RANGE 15 WEST

COLBERT COUNTY, ALABAMA

| | | | |
|--|------------|----------------|-------------|
| RIVERTON RIVIERA II COLBERT COUNTY, ALABAMA | | | |
| 9115 527 | | | |
| DRAWN | S.P. | DATE | SHEET |
| CHECKED | J.G. | SCALE 1" = 50' | ONE |
| FILE NAME: | REVISIONS: | | OF 1 SHEETS |
| RIV-2-A | | | |