

1105 North 12th Street
 Birmingham 2, Alabama
 Microfilming
 Engineering
 Surveying
 Subscribing
 Plat Service
 Ownership Books
 Aerial Photography
 Tax Maps
 City Recording
 Printing

RIVERWOOD
FLORENCE, ALA
 Scale 1"=100' May 1941
 W M Foster Eng'r

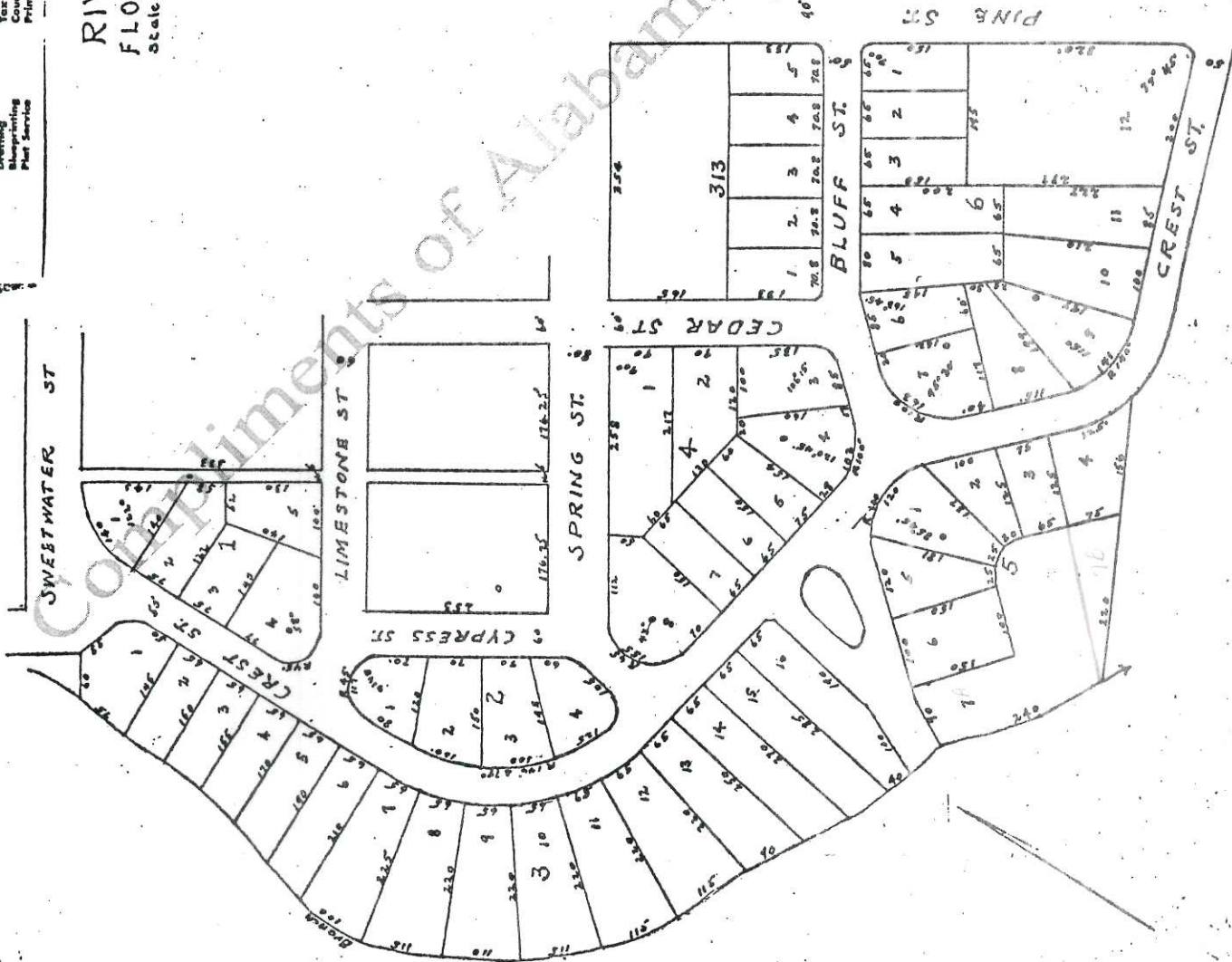

State of Alabama
 Limestone County, W M Foster a Civil Engineer
 of Florence Ala hereby certify that the
 subdivisions plus tracts, in a true and correct
 subdivision of original lots 205, 206, 225, 314
 and part of 313, 315, 324, 326, 327, 328, 329
 as shown on Cyprus tract Co's map of Florence
 Ala, and that said plat shows a correct true to
 the present State of Alabama
 Florence Ala this 26th day of May 1941
 W M Foster
 Civil Engineer

State of Alabama
 Limestone County
 I, the undersigned, William G Bryan, Trustee
 owner of the property shown as subdivided on
 the plat herewith hereby certify and make
 known that as an Official record of same
 I am on this the 26th day of May 1941
 W G Bryan
 Trustee

State of Alabama
 Limestone County
 I, the undersigned, Nellie Walker a
 Notary Public in and for said State and
 County hereby certify that William G
 Bryan an attorney at law whose name is signed
 to the foregoing plat and who represents himself
 as being duly qualified and who is duly
 authorized by the courts of said State to
 execute and file in my name said plat
 is a duly qualified and duly authorized
 attorney at law and is acting on this day the
 26th day of May 1941
 Nellie Walker
 Notary Public

State of Alabama
 Limestone County
 I, the undersigned, Judge B Williams
 Judge of Probate of said County
 hereby certify that the subdivisions plus tracts
 were filed for record in my office on
 this the 4th day of June 1941 and
 duly recorded in Plat Book No 2 on page 77
 Judge B Williams
 Judge of Probate

Approved by City of Florence Board of
 Commissioners of Florence Ala this day of
 June 1941
 William S. Collier
 Chairman

2/77