

STATE OF ALABAMA
COUNTY OF LAUDERDALE

I, Billy Rider, a registered land surveyor in said State and County, hereby certify that I have surveyed that certain tract of land designated as ROLLING BROOK PHASE ONE, on the annexed plot I have subdivided said lots showing the easements, thereon, giving the bearings and lengths of each line, as well as the size of the tract. I further certify that the annexed plot is a true and correct plat of said subdivision and shows the proper relationship to the U.S. Government Survey of Public Lands in the State of Alabama.

I hereby certify/stale that all parts of this survey and drawing have been completed in accordance with the requirements of the Minimum Technical Standards for the Practice of Land Surveying in the State of Alabama.

Given under my hand and seal, this the 21st day of MARCH, 2005.



STATE OF ALABAMA
COUNTY OF LAUDERDALE

I, Danny Putman, owner, of the property platted on the annexed plot and designated as ROLLING BROOK PHASE ONE, do hereby accept and expressly adopt said plat as the official record of same, and in consideration of the respective benefits to accrue to us, our successors, and assigns, do hereby grant and convey to the City of Florence, Electricity Department, Town of Rogersville, Alabama, the County of Lauderdale its successors and assigns, the easements shown hereon for electric, telephone, water, gas and sewer lines, and also ingress and egress, conveying the privileges necessary for the installation and maintenance of such utilities over the respective easements, including the right to cut and clear trees or parts thereof or other objects that may injure or endanger utility lines.

Given under my hand this the 30th day of MARCH, 2005.

Danny Putman
Danny Putman

STATE OF ALABAMA
COUNTY OF LAUDERDALE

I, the undersigned, a notary public in said State and County, hereby certify that Danny Putman, whose name is signed to the foregoing plat and who is known by me, acknowledged on this date that being informed of the contents of said plat, executed the same voluntarily on the same bears date.

Given under my hand and seal this the 30th day of MARCH, 2005.

Dick Crumley (3-22-06)
Notary Public

STATE OF ALABAMA
COUNTY OF LAUDERDALE

Approved for recording by the Planning Commission, Town of Rogersville, Alabama.
This the 14th day of April, 2005.

Anthony W. Cal
Chairman Planning Commission

STATE OF ALABAMA
COUNTY OF LAUDERDALE

Approved for recording by the County Engineer, County of Lauderdale, Alabama.
This the 29th day of April, 2005.

Ken Allen
County Engineer, Lauderdale County, AL

STATE OF ALABAMA
COUNTY OF LAUDERDALE

I, Dewey Mitchell, Probate Judge, Lauderdale County, Alabama, hereby certify that the attached plat of ROLLING BROOK PHASE ONE, was duly filed in the Office of the Judge of Probate of Lauderdale County, Alabama in Plat Book 7, Page 80. This the 29th day of April, 2005.

Dewey Mitchell
Dewey Mitchell, Probate Judge,
Lauderdale Co., AL

ROLLING BROOK PHASE ONE ROGERSVILLE, ALABAMA DANNY PUTMAN, OWNER/DEVELOPER

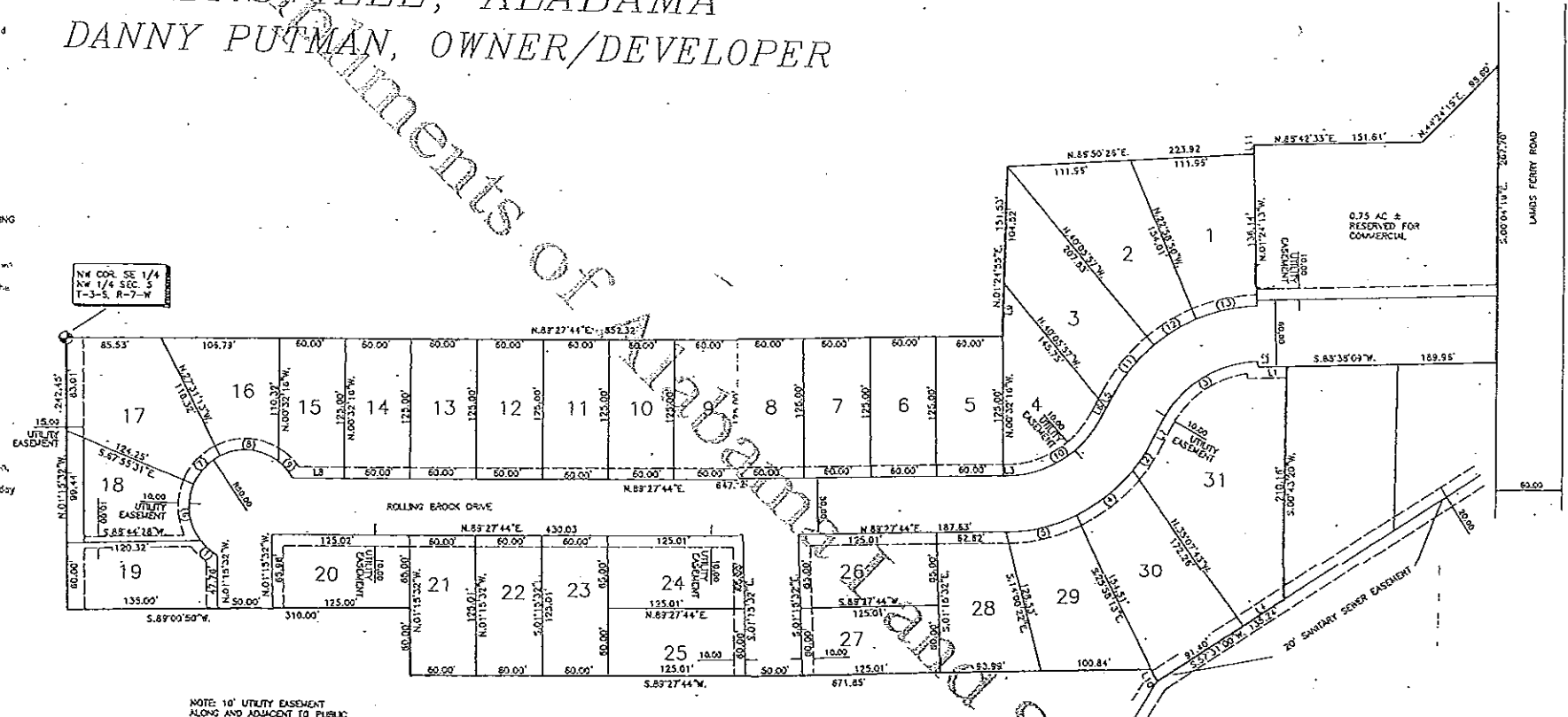

NOTE: 10' UTILITY EASEMENT
ALONG AND ADJACENT TO PUBLIC
RIGHT-OF-WAYS

7/90