

# ROLLING HILLS SUBDIVISION

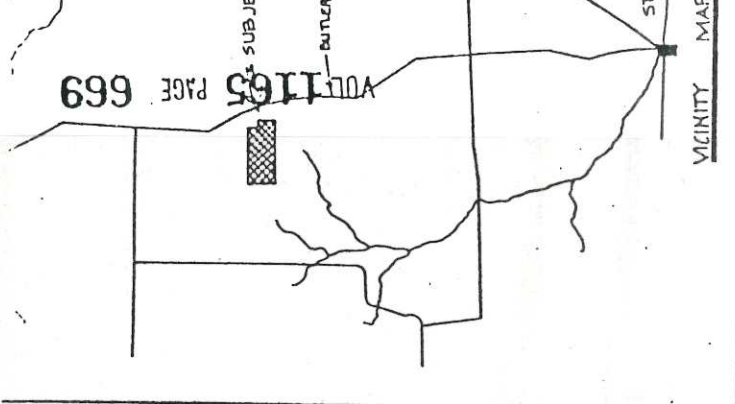

JOHN THOMAS BUFLEA  
PT. NO. 8  
FLORENCE, ALA.

J.N. DUNCAN  
PT. NO. 1  
FLORENCE, ALA.

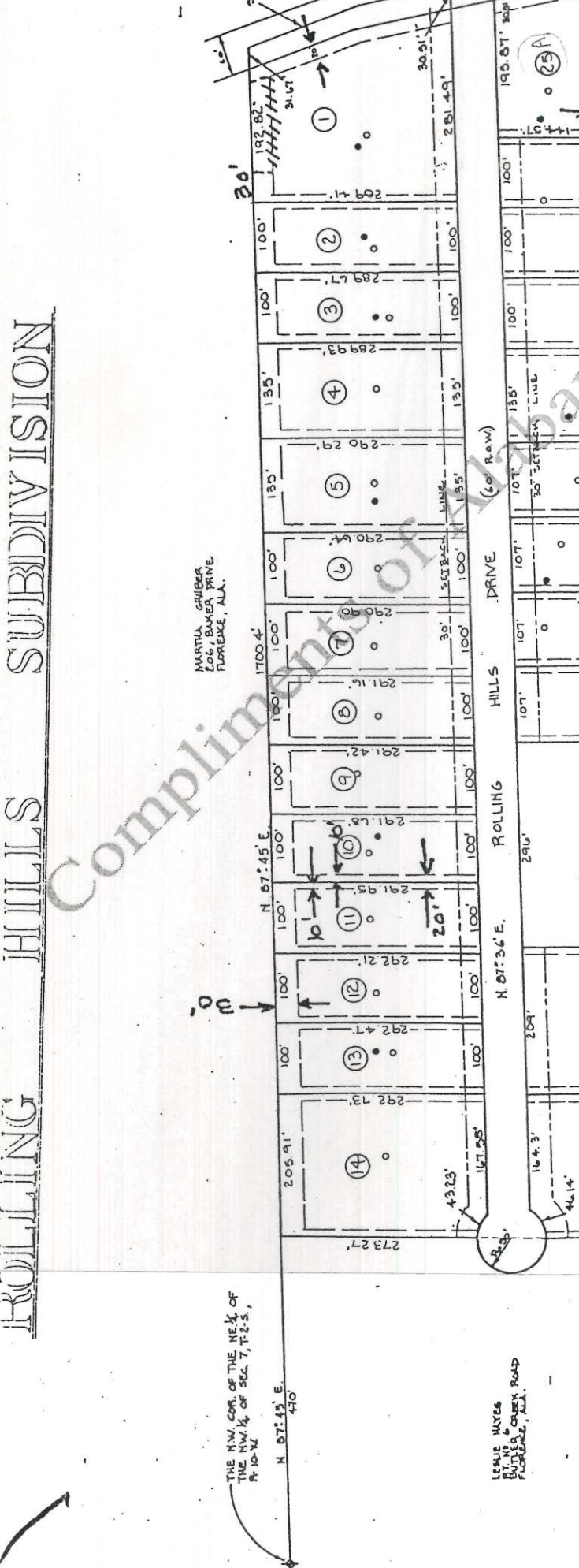

THE N.W. COR. OF THE NE 1/4 OF  
THE NW 1/4 OF SEC. 7, T-2-S,  
R-10-W.

N. 87° 45' E.  
410

LESLIE HAYES  
BUTLER & CHERRY ROAD  
FLORENCE, ALA.

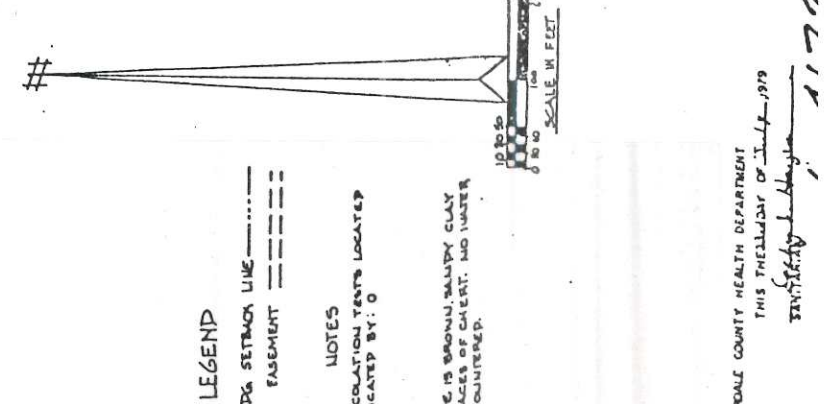

CYPRESS COMPANY  
401 E. TUSCULOOSA ST.  
FLORENCE, ALA.

I hereby certify that the foregoing instrument was  
recorded in this office on July 11, 1979 at 11:50 AM  
for a fee of 6.50 and the same is duly recorded in  
Book 1163 Page 65

W. H. GASKELL  
Judge of Probate

Lot No.	RATE (per inch)
1	5
2	5
3	25
4	5
5	7
6	31
7	42
8	3
9	42
10	30
11	6
12	3
13	50
14	5
15	4
16	6
17	7

STATE OF ALABAMA  
LAUDERDALE COUNTY, PROBATE COURT

I hereby certify that the foregoing instrument was  
recorded in this office on July 11, 1979 at 11:50 AM  
for a fee of 6.50 and the same is duly recorded in  
Book 1163 Page 65

W. H. GASKELL  
Judge of Probate

STATE OF ALABAMA  
LAUDERDALE COUNTY

THE UNDERSIGNED, RICHARD M. GASKELL AND WIFE PATRICIA A. GASKELL, OWNERS AND CENTRAL BANK MORTGAGEE, OF THE PROPERTY SHOWN HERewith AND DESIGNATED AS ROLLING HILLS SUBDIVISION, EXPRESSLY ADOPT AND PLAT AS AN OFFICIAL RECORD, SAME AND IN CONSIDERATION OF THE RESPECTIVE BENEFITS TO ACCRUE TO US, OUR SUCCESSORS, AND ASSIGNS DO HEREBY GRANT AND CONVEY TO THE SAME AND IN CONSIDERATION OF THE FATHER, SEVERAL AND GAS, AND OTHER RIGHTS OF WAYS CONVEYING THE PRIVILEGES NECESSARY FOR THE INSTALLATION AND MAINTENANCE OF SUCH UTILITY LINES, THE RESPECTIVE RIGHTS OF WAYS, INCLUDING THE RIGHT TO CUT AND CLEAR TREES OR PARTS THEREOF THAT MAY INJURE OR ENDANGER OVERHEAD LINES.

GIVEN AT FLORENCE, ALABAMA, THIS 23 DAY OF July 1979

RICHARD M. GASKELL  
OWNER

PATRICIA A. GASKELL  
OWNER

CENTRAL BANK  
MORTGAGEE

STATE OF ALABAMA  
LAUDERDALE COUNTY

THE UNDERSIGNED, JOHN W. CHRISTOPHER, A REGISTERED LAND SURVEYOR OF FLORENCE, ALABAMA, HEREBY CERTIFY THAT I HAVE SURVEYED THE PROPERTY SHOWN HERewith AND THAT SAID SURVEY AND PLAT ARE A TRUE AND CORRECT SUBDIVISION AND SHOWS THE PROPER RELATION TO THE GOVERNMENT SURVEY GIVEN UNDER MY HAND THIS 22nd DAY OF July 1979

JOHN W. CHRISTOPHER, ALABAMA REGISTRY NO. 4708

STATE OF ALABAMA  
LAUDERDALE COUNTY

THE UNDERSIGNED, WILLIAM B. DUNCAN, JUDGE OF PROBATE OF LAUDERDALE COUNTY, ALABAMA, HEREBY CERTIFY THAT THE PLAT SHOWN HERewith WAS LED FOR RECORDING IN MY OFFICE AT FLORENCE, ALABAMA, AND WAS DULY RECORDED IN PLAT BOOK 1163 PAGE 65

STATE OF ALABAMA  
LAUDERDALE COUNTY

THE UNDERSIGNED, WILLIAM B. DUNCAN, JUDGE OF PROBATE OF LAUDERDALE COUNTY, ALABAMA, HEREBY CERTIFY THAT THE PLAT SHOWN HERewith WAS LED FOR RECORDING IN MY OFFICE AT FLORENCE, ALABAMA, AND WAS DULY RECORDED IN PLAT BOOK 1163 PAGE 65

STATE OF ALABAMA  
LAUDERDALE COUNTY

THE UNDERSIGNED, WILLIAM B. DUNCAN, JUDGE OF PROBATE OF LAUDERDALE COUNTY, ALABAMA, HEREBY CERTIFY THAT THE PLAT SHOWN HERewith WAS LED FOR RECORDING IN MY OFFICE AT FLORENCE, ALABAMA, AND WAS DULY RECORDED IN PLAT BOOK 1163 PAGE 65