

S 84° 48' W 1128'

NW COR OF
NE 1/4 OF
SEC 11, T3, R11

SANNONER HEIGHTS

This plat supersedes and vacates all of Blocks 516 and 523, a portion of Block 513, Lots 1 to 15, inclusive and Lots 19 to 21 inclusive of Block 514, Lots 1 to 3 inclusive and Lots 7 to 21 inclusive of Block 515, Lots 1 to 9 inclusive and Lots 21 to 23 inclusive and a portion of Lots 10 to 20 inclusive of Block 517, Lots 6 to 11 inclusive of Block 524 of the Addition to the City of Florence as recorded in Plat Book 1, Pages 112 and 113, Office of Probate Judge, Lauderdale County, Alabama.

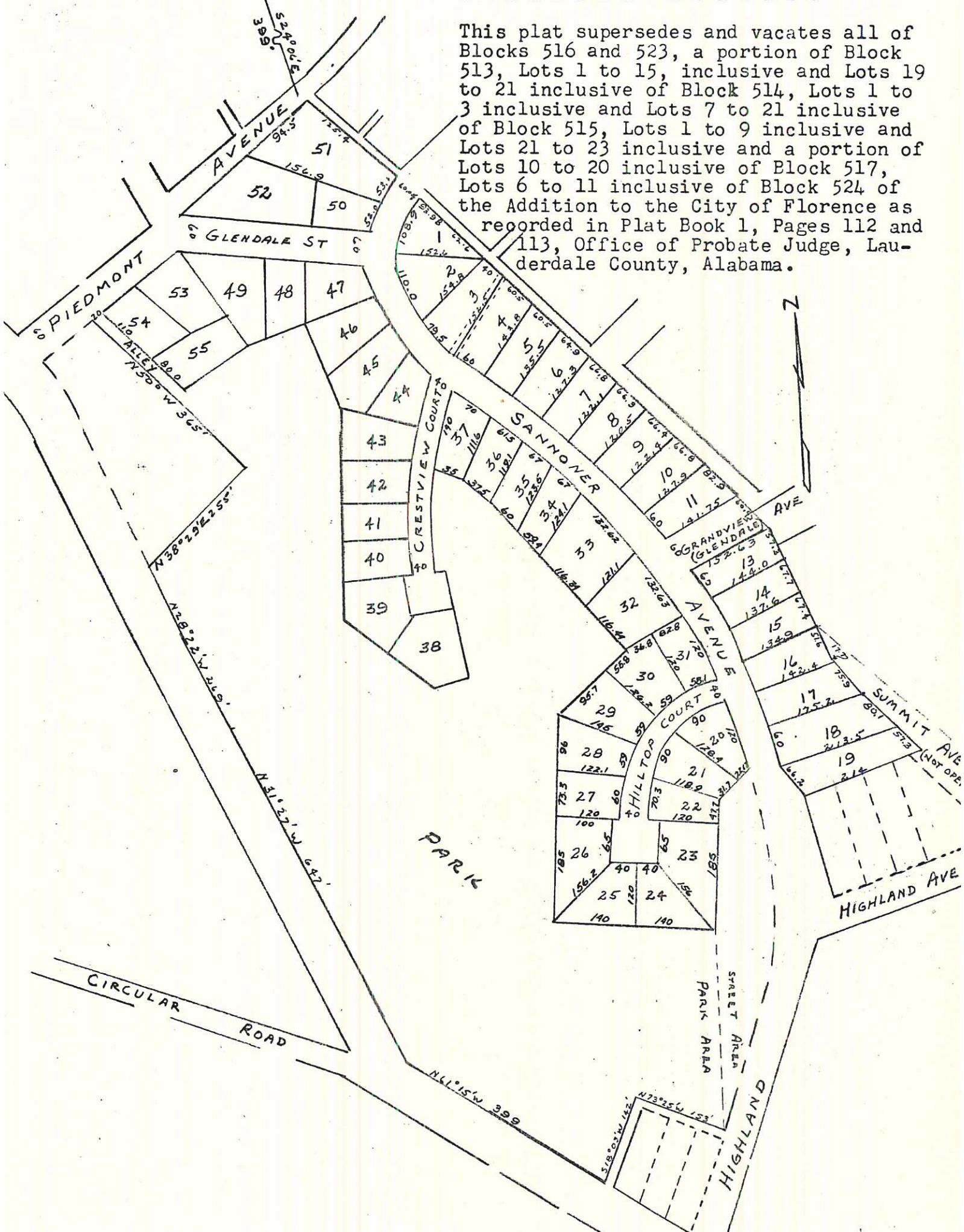

Plat showing SANNONER HEIGHTS, according to the plat thereof recorded in the Office of the Judge of Probate of Lauderdale County, Alabama, in New Plat Book No. 2, at Page 131.

See next page for large scale plat showing particular Lot in question.

A Re-Survey of Lots 13 & 14

Sawmoner Heights

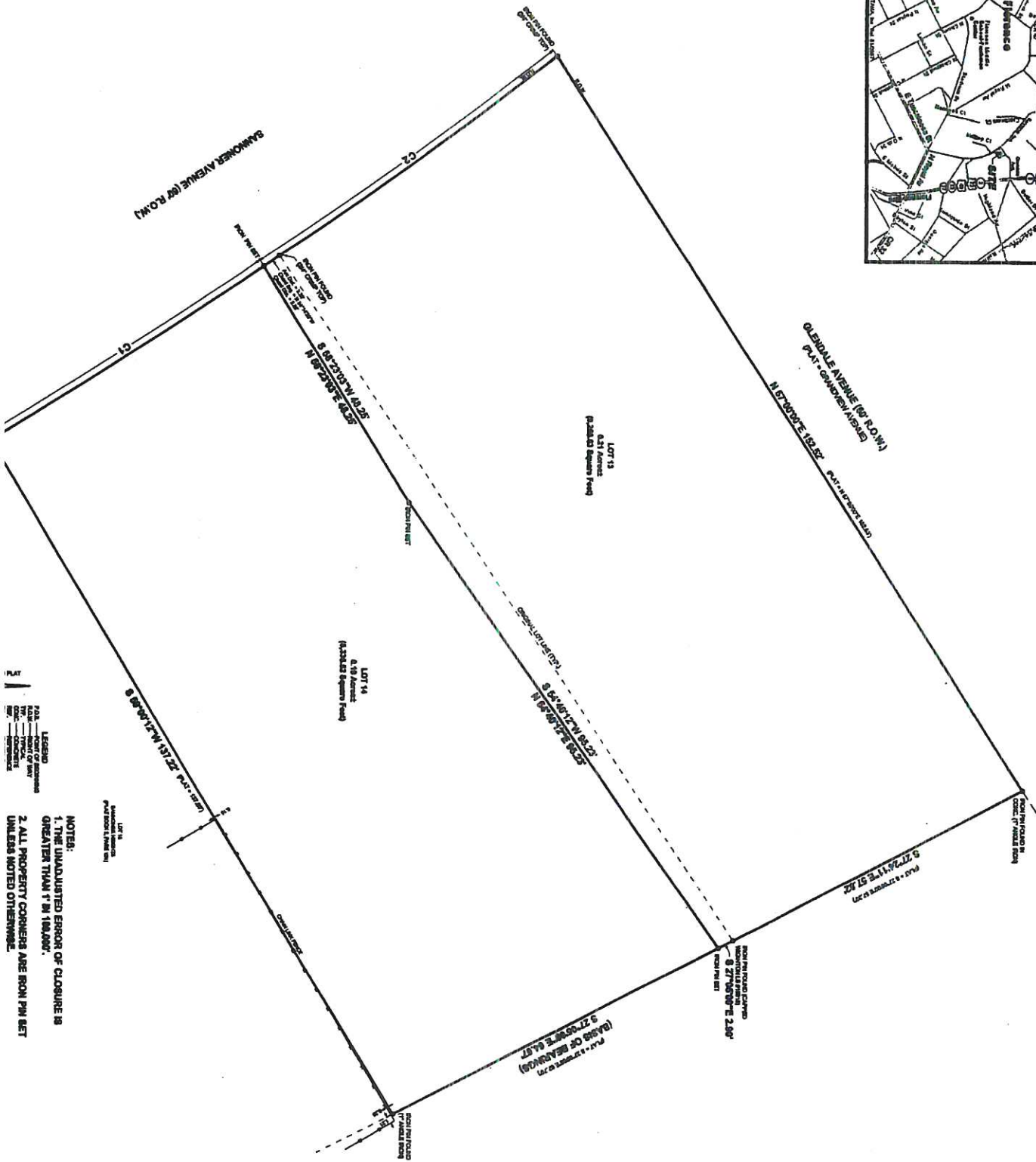
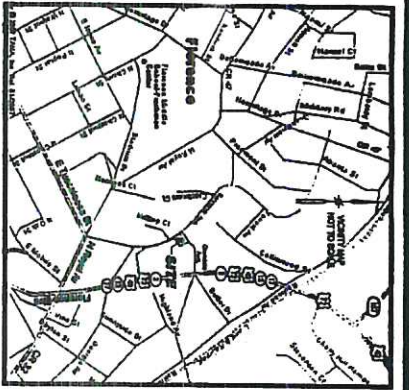

LEGEND
 --- Boundary of Lot
 --- Boundary of AVE
 --- CONCRETE
 --- ASPHALT
 --- DRIVEWAY

NOTES:
 1. THE UNADJUSTED ERROR OF CLOSURE IS GREATER THAN 1 IN 100,000.
 2. ALL PROPERTY CORNERS ARE ROUN PIN SET UNLESS NOTED OTHERWISE.

7/16/21

STATE OF ALABAMA
 COUNTY OF LAMAR

I, Richard T. Coon, Attorney and Surveyor by said State and County, hereby certify that I have surveyed the above land as depicted on a plat entitled "LOT 13 & 14 SUBDIVISION (RETRACTED)" for the original plat recorded in Book 11, Page 2, Book 11, Page 11, Lamar County, Alabama. I have subdivided said land into the above lots and sections and have caused the same to be surveyed, measured and shown by the proper authorities to be in accordance with the Public Lands in the State of Alabama.

Given under my hand and seal this 25th day of June, 2021.

Richard T. Coon
 Richard T. Coon
 Attorney at Law
 Alabama License No. 15045

STATE OF ALABAMA
 COUNTY OF LAMAR

I, the undersigned, District H. Burgess, Owner of the property shown on the attached plat and designated as A, the owner of the subdivision of the property hereinbefore shown to be in conformity with the original plat recorded in Book 11, Page 2, Book 11, Page 11, Lamar County, Alabama, do hereby certify that the same is in conformity with the original plat recorded in Book 11, Page 2, Book 11, Page 11, Lamar County, Alabama, and that the same is in conformity with the Public Lands in the State of Alabama.

Given under my hand this 27th day of June, 2021.

Richard H. Burgess
 Richard H. Burgess
 District H. Burgess
 Alabama License No. 15045

STATE OF ALABAMA
 COUNTY OF LAMAR

I, the undersigned, Thomas H. Hight, Jr. and Eric C. Hight, Owners of the property shown on the attached plat and designated as B, the owner of the subdivision of the property hereinbefore shown to be in conformity with the original plat recorded in Book 11, Page 2, Book 11, Page 11, Lamar County, Alabama, do hereby certify that the same is in conformity with the original plat recorded in Book 11, Page 2, Book 11, Page 11, Lamar County, Alabama, and that the same is in conformity with the Public Lands in the State of Alabama.

Given under my hand and seal this 27th day of June, 2021.

Thomas H. Hight, Jr.
 Thomas H. Hight, Jr.
 Eric C. Hight
 Eric C. Hight

STATE OF ALABAMA
 COUNTY OF LAMAR

I, the undersigned, a History Public in said said State and County, hereby certify that the person whose name is signed to the foregoing plat and who is named as an owner, is duly qualified to execute the same and that the same is in conformity with the original plat recorded in Book 11, Page 2, Book 11, Page 11, Lamar County, Alabama, and that the same is in conformity with the Public Lands in the State of Alabama.

Given under my hand and seal this 27th day of June, 2021.

Historic Public
 Historic Public

STATE OF ALABAMA
 COUNTY OF LAMAR

Approved for recording by the Planning Commission of the City of Prichard, Alabama, this 28th day of June, 2021.

City of Prichard
 City of Prichard, Alabama

STATE OF ALABAMA
 COUNTY OF LAMAR

Approved for recording by the Planning Commission of the City of Prichard, Alabama, this 27th day of June, 2021.

City of Prichard
 City of Prichard, Alabama

STATE OF ALABAMA
 COUNTY OF LAMAR

I, the undersigned, a Licensed Professional Engineer, do hereby certify that the attached plat of a subdivision of the property hereinbefore shown to be in conformity with the original plat recorded in Book 11, Page 2, Book 11, Page 11, Lamar County, Alabama, and that the same is in conformity with the Public Lands in the State of Alabama.

Given under my hand and seal this 27th day of June, 2021.

Professional Engineer
 Professional Engineer

STATE OF ALABAMA
 COUNTY OF LAMAR

I, the undersigned, as indicated by the Landowner County 2011 Survey, Alabama, hereby approved the plat and the recording of the same in the Public Lands of Alabama County, Alabama, this 27th day of June, 2021.

Landowner
 Landowner