

Plat showing SECOND CREEK CABIN SITE AREA according to the plat thereof recorded in the office of the Judge of Probate of Lauderdale County Alabama in New Plat Book 2 at page 120.

Note: Road rights of way shown hereon are appurtenant to the lots which they serve and with each lot there is included a permanent easement and right of way to construct, maintain and use the road or roads indicated as affording ingress and egress to said lot.

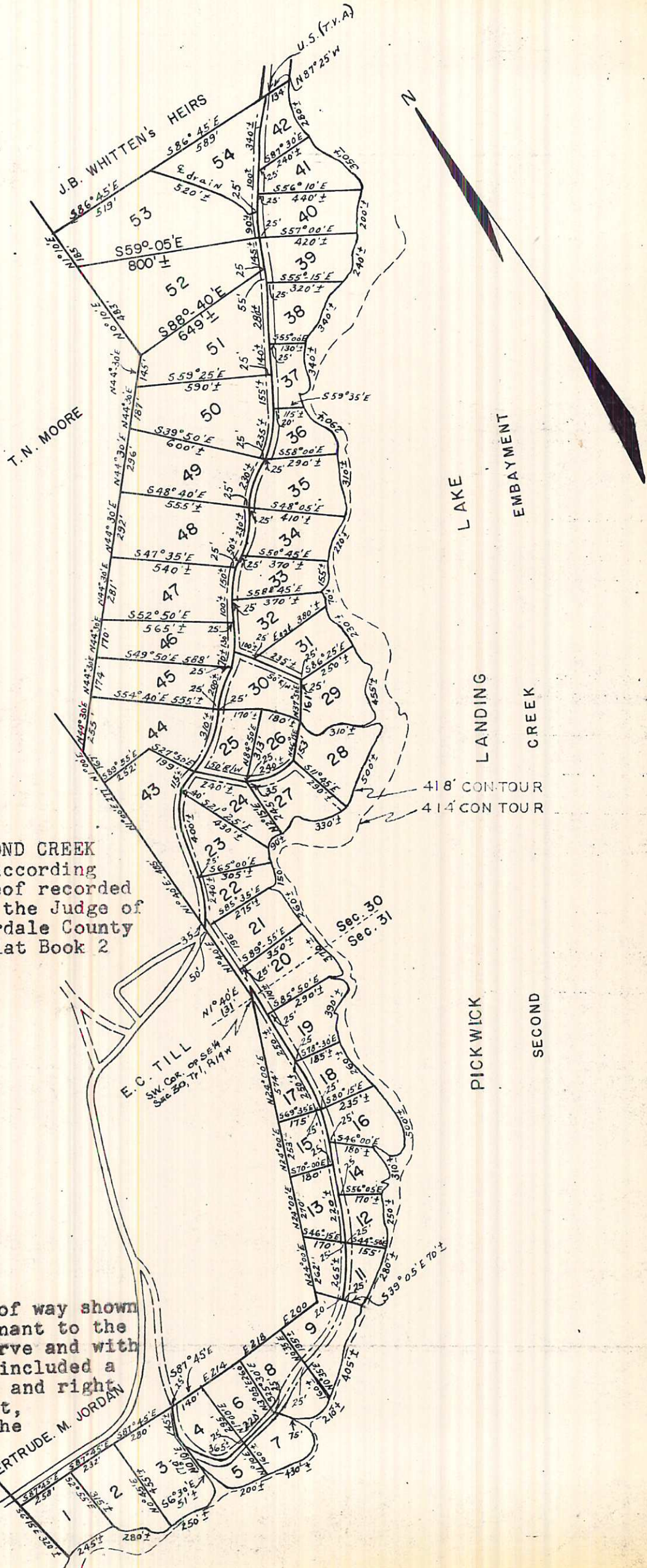

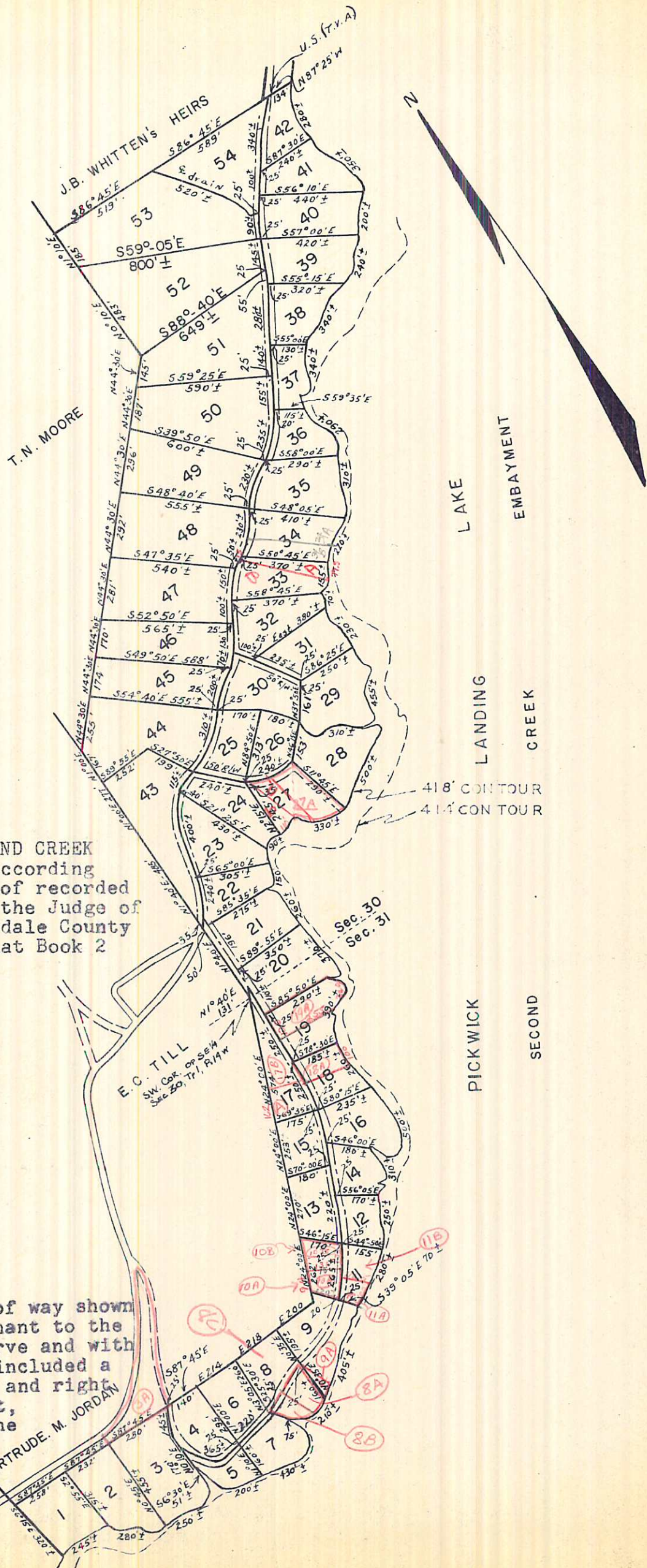

Plat showing SECOND CREEK CABIN SITE AREA according to the plat thereof recorded in the office of the Judge of Probate of Lauderdale County Alabama in New Plat Book 2 at page 120.

Note: Road rights of way shown hereon are appurtenant to the lots which they serve and with each lot there is included a permanent easement and right of way to construct, maintain and use the road or roads indicated as affording ingress and egress to said lot.