

LEGEND:

- 4 X 25 Anchor Easement
- 10' Service Pole Easement
- 20' Utility Easement

NW Cor of SW 1/4 of SW 1/4
Sec 18, T1S, R9 W,
Lauderdale County, Alabama

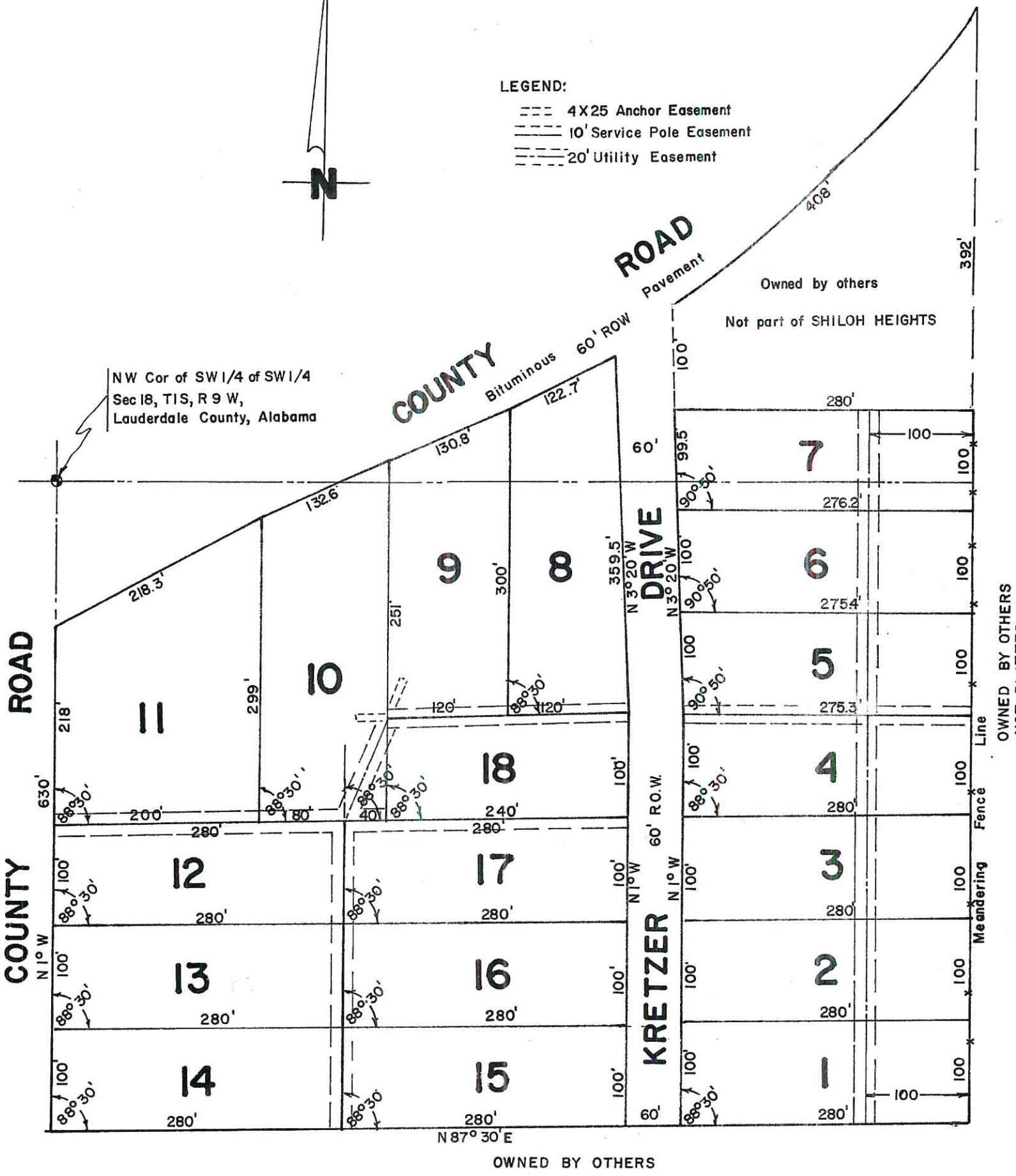

PLAT SHOWING, AT REDUCED SCALE, SHILOH HEIGHTS SUBDIVISION, ACCORDING TO THE PLAT THEREOF RECORDED IN THE OFFICE OF THE JUDGE OF PROBATE OF LAUDERDALE COUNTY, ALABAMA, PLAT BOOK 3, PAGE 169

SHILOH HEIGHTS SUBDIVISION
Part of Section 18, Township 1 South, Range 9 West.
Lauderdale County, Alabama
L. Royce Kretzer and Clara L. Kretzer, Owners and Developers

STATE OF ALABAMA
COUNTY OF LAUDERDALE

I, William A. Hallmark, a registered Land Surveyor in Florence, Alabama hereby certify that this map or plat is a true and correct map or plat of a survey made by me and shows the lengths and angles of all streets and public ways and the lengths and angles of each lot line together with the number of each lot and showing the relation to the original survey of Public lands in the State of Alabama.

Given under my hand and seal this the 16th day of November, 1961.

/s/ William A. Hallmark
William A. Hallmark
Ala. State Reg. No. 2474

STATE OF ALABAMA
COUNTY OF LAUDERDALE

We, the undersigned Owners of the property shown hereon and designated as "SHILOH HEIGHTS SUBDIVISION" accept and expressly adopt said plat as an official record of same and in consideration of the respective benefits to accrue to me my successors, heirs and assigns do hereby grant and convey to the City of Florence, Alabama its successors and assigns an easement or right-of-way over, under, across and above the streets and public roads shown hereon for electric, telephone, water, gas and sewer services and also for purposes rights-of-ways as shown conveying the privileges necessary for the installation and maintenance of such utilities over the respective rights-of-ways including the right to cut and clear trees or parts thereof or other objects that may injure or endanger overhead lines.

Given under our hands this the 29th day of November, 1961.

/s/ L. Royce Kretzer
L. Royce Kretzer, Owner

/s/ Clara L. Kretzer
Clara L. Kretzer, Owner

STATE OF ALABAMA
COUNTY OF LAUDERDALE

I, William A. Hallmark, a Notary Public in and for said County and State hereby certify that L. Royce Kretzer and Clara L. Kretzer whose names are signed to the foregoing certificate and who are known to me acknowledged before me on this day that being informed of the contents of their certificates they executed the same voluntarily on the day the same bears date.

Given under my hand and seal this the 29th day of November, 1961.

/s/ William A. Hallmark
Notary Public State of Large
My Commission Expires April 7, 1964

STATE OF ALABAMA
COUNTY OF LAUDERDALE

I, Estes R. Flynt, Probate Judge hereby certify that the annexed plat was filed in this office at 1:45 P.M. O'Clock on this the 5th day of December 1961 and is recorded in Plat Book 3 at Page 169.

/s/ Estes R. Flynt
Probate Judge

STATE OF ALABAMA
COUNTY OF LAUDERDALE

Approved by the Lauderdale County Health Department this the 28 day of November, 1961.

/s/ Otto L. Burton M.D.
Heath Officer

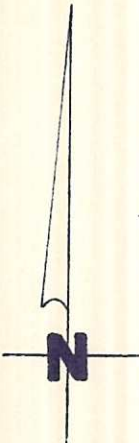

LEGEND:

- 4X25 Anchor Easement
- 10' Service Pole Easement
- 20' Utility Easement

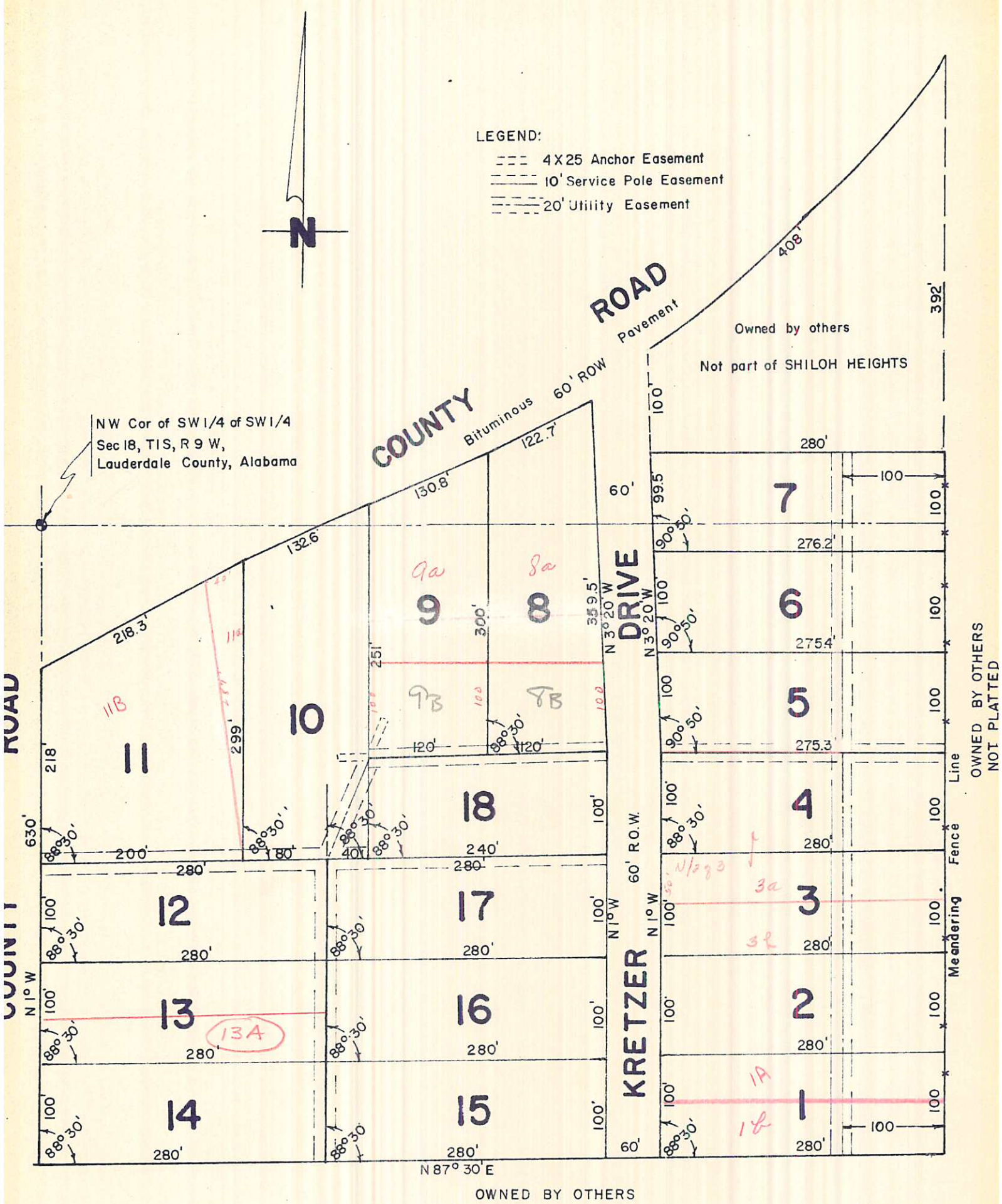

PLAT SHOWING, AT REDUCED SCALE, SHILOH HEIGHTS SUBDIVISION, ACCORDING TO THE PLAT THEREOF RECORDED IN THE OFFICE OF THE JUDGE OF PROBATE OF LAUDERDALE COUNTY, ALABAMA, PLAT BOOK 3, PAGE 169