

# SHOALS CITY, ALA.

L. N. R. R.

FREIGHT DEPOT  
(Proposed)

DEPOT  
(Proposed)

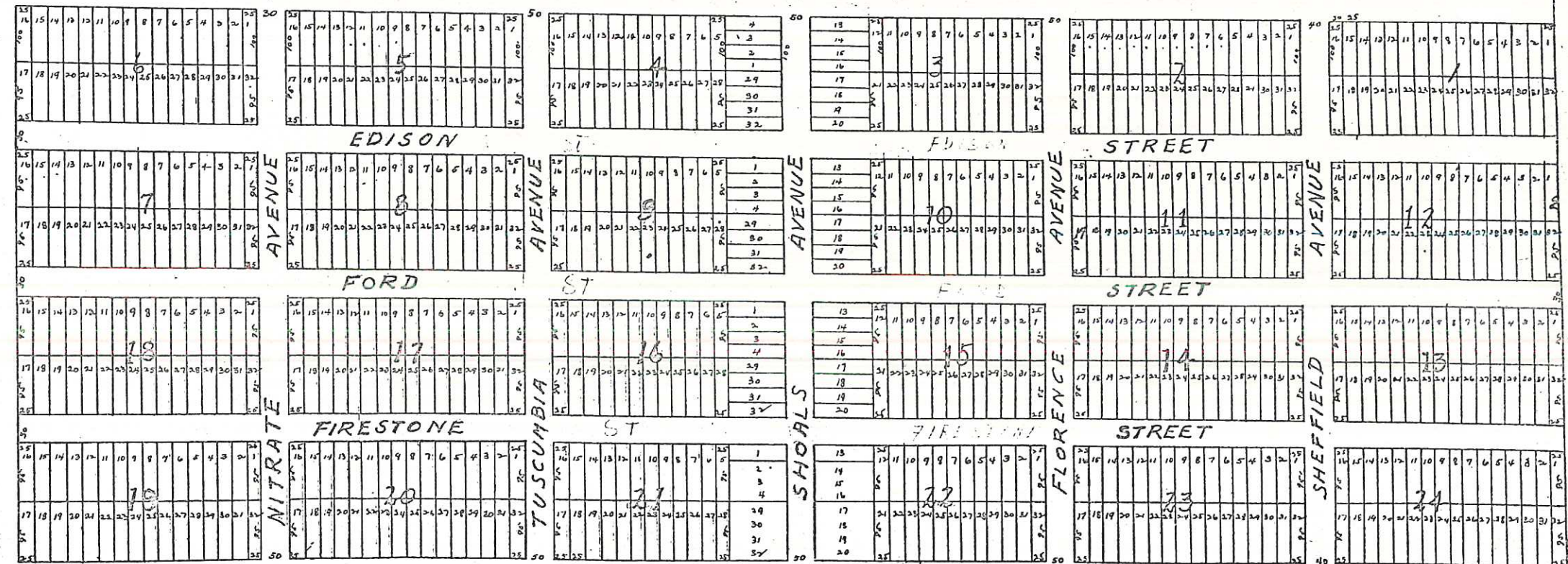

I, C.C. Boller, owner of the above tract of land do hereby adopt this plat  
 C.C. Boller

52 Acres SE 1/4 Sect. 7 Township 15 S, Range 10 W.

I, R.M. Parrish, CE as  
 Bowling Green, Ky. Certify to location  
 of lots as submitted herewith.  
 R.M. Parrish  
 Civil Engineer

Plat showing SHOALS CITY, ALA., according to the plat thereof recorded in the office of the Judge of Probate of Lauderdale County.

713

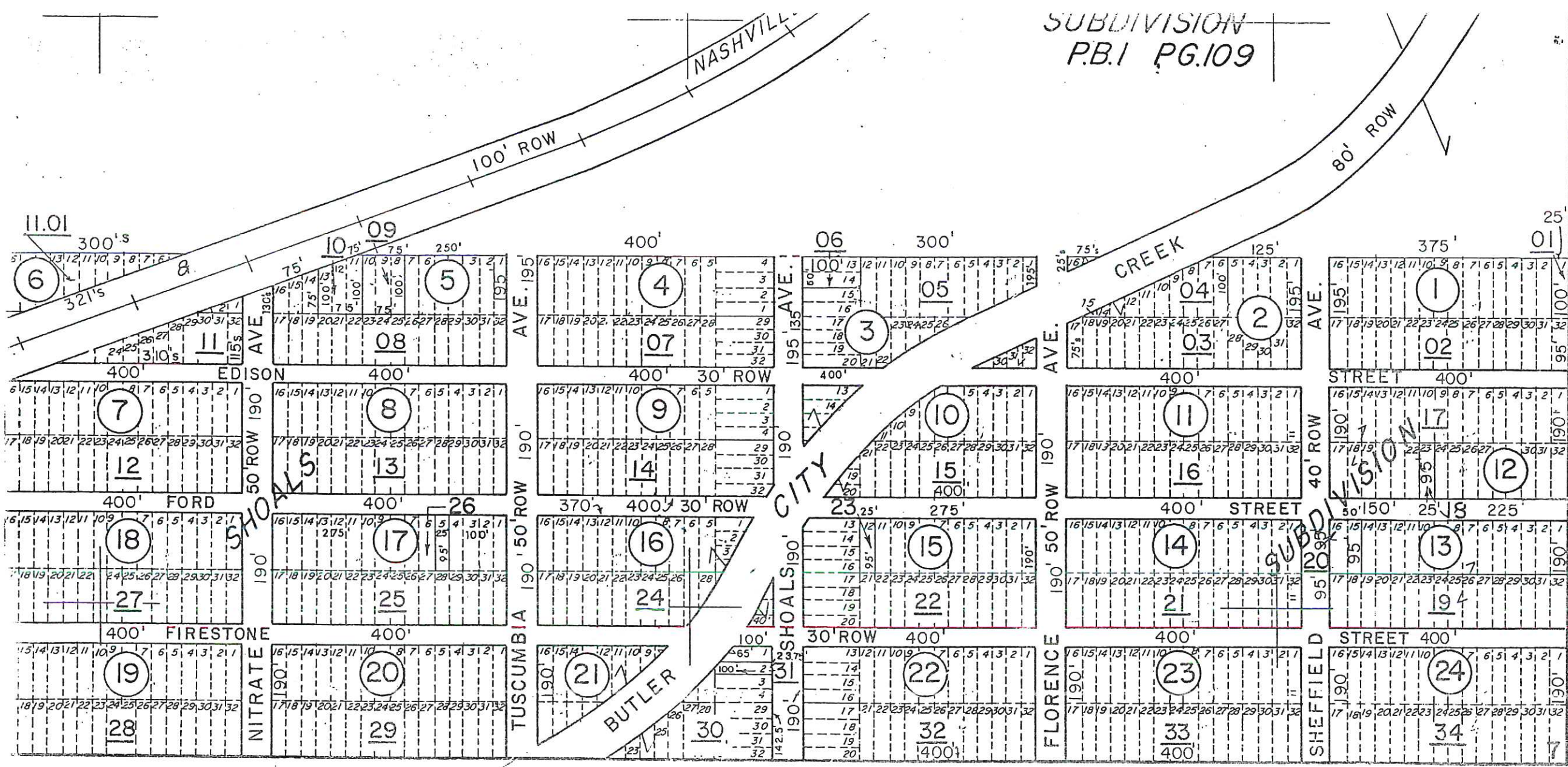

E 462,000

E 463,000

E 464,000