

SHOAL CREEK CENTRE PHASE IV
 FLORENCE, ALABAMA
 EVERGREEN LTD., DEVELOPER

7/41

STATE OF ALABAMA
 COUNTY OF LAUDERDALE

I, Billy Risler, a registered land surveyor in said State and County, hereby certify that I have surveyed that certain tract of land designated as SHOAL CREEK CENTER PHASE IV, and that the same is shown as divided into lots as shown on this plat, giving the bearings and lengths of each line and all the size of said tract. I further certify that the annexed plat is a true and correct plat of said subdivision and shows the proper relationship to the U.S. Government Survey of Public Lands in the State of Alabama.

I hereby certify that all parts of this survey and drawing have been completed in accordance with the current requirements of the Standards of Practice for Surveying in the State of Alabama to the best of my knowledge, information and belief.

Given under my hand and seal, this the 16th day of Sept, 2003.



STATE OF ALABAMA
 COUNTY OF LAUDERDALE

I, George Pillow, Jr., President of Delta Fluv Corp., General Partner of Evergreen Ltd., owner of the property platted on the annexed plat and designated as SHOAL CREEK CENTER PHASE IV, do hereby accept and expressly adopt said plat as the official record of same, and in consideration of the respective benefits to accrue to us, our successors, and assigns, do hereby grant and convey to the City of Florence, Alabama, the County of Lauderdale, its successors and assigns, the easement, right of way, and appurtenant rights, including the right to install, maintain, and operate any and all utility lines, and also ingress and egress conveying the privileges necessary for the installation and maintenance of such utilities over the respective easements, including the right to cut and clear trees or parts thereof or other objects that may injure or endanger utility lines.

Given under my hand this the 16th day of Sept, 2003.

I, the undersigned, a notary public in said State and County, hereby certify that George Pillow, whose name is signed to the foregoing plat and who is hereby named as the grantor, is duly qualified to execute the same, and that he is duly qualified to execute the same. Given under my hand and seal this the 16th day of Sept, 2003.

Notary Public
 State of Alabama
 County of Lauderdale

Approved for recording by the City Engineer, City of Florence, Alabama. This the 16th day of Sept, 2003.

STATE OF ALABAMA
 COUNTY OF LAUDERDALE
 Approved for recording by the Planning Commission, City of Florence, Alabama. This the 16th day of Sept, 2003.

STATE OF ALABAMA
 COUNTY OF LAUDERDALE
 Approved for recording by the County Engineer, County of Lauderdale, Alabama. This the 16th day of Sept, 2003.

STATE OF ALABAMA
 COUNTY OF LAUDERDALE
 I, Dewey Mitchell, Probate Judge, Lauderdale County, Alabama, hereby certify that the attached plat of SHOAL CREEK CENTER PHASE IV, was duly filed in the Office of the Judge of Probate of Lauderdale County, Alabama in Plat Book 7, Page 41, this the 16th day of Sept, 2003.

Dewey Mitchell, Probate Judge,
 Lauderdale Co., AL

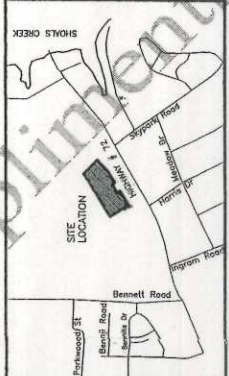

ROUSHAS BONNET ROBERSON
 FLORENCE, ALABAMA 36630

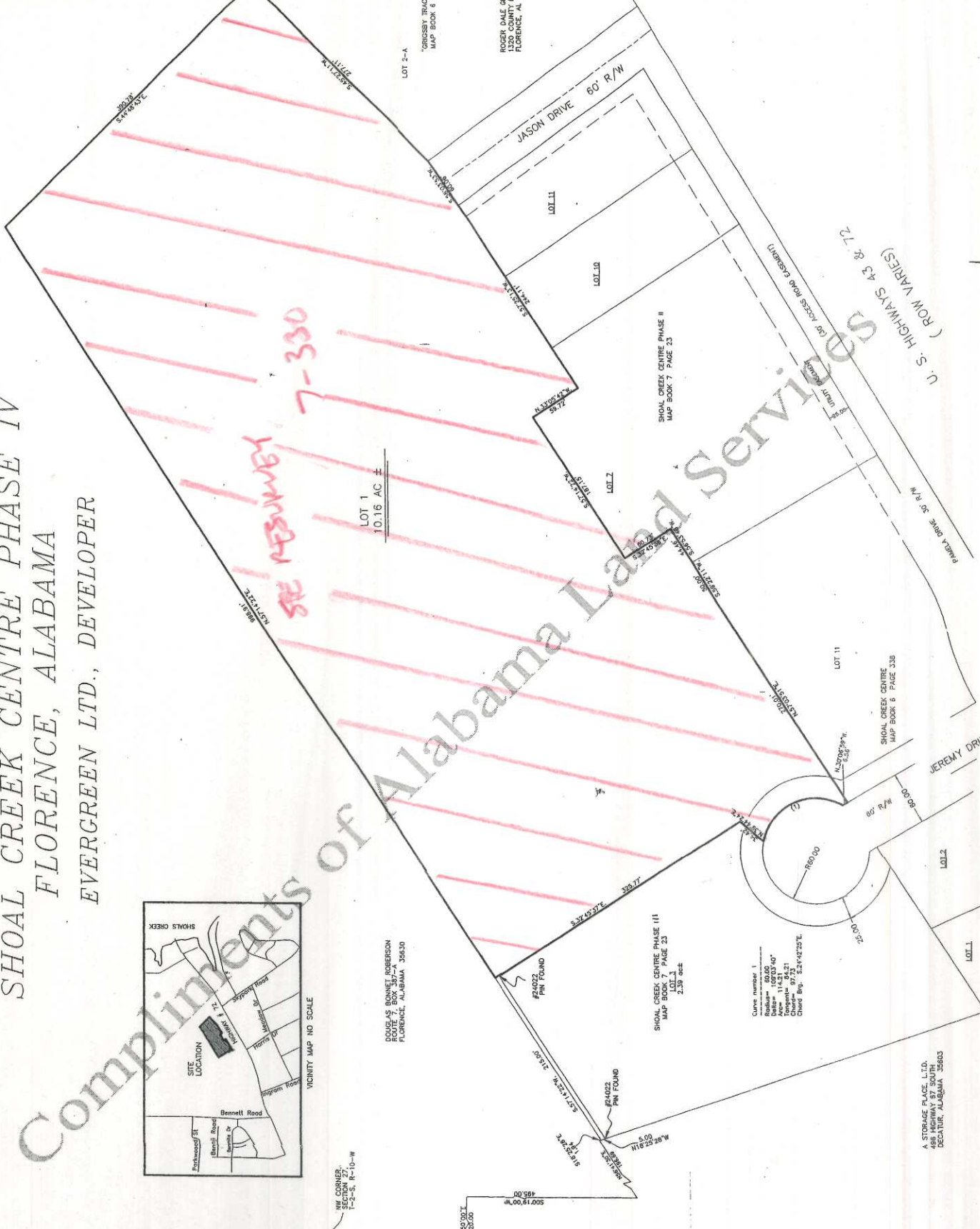

7-330
 SITE RESUBMIT

LOT 1
 10.16 AC ±

Open member 1
 Survey No. 1143121
 Date: 09/03/07
 Area: 1143121
 Chords: 97.73
 Chord Bg.: 22442237E

A STORAGE PLACE LTD.
 488 HIGHWAY 57 SOUTH
 DECATUR, ALABAMA 35603

U.S. HIGHWAYS 43 & 72
 (ROW VARIES)

SHOAL CREEK CENTRE PHASE I/1
 MAP BOOK 7 PAGE 140

SHOAL CREEK CENTRE
 MAP BOOK 6 PAGE 338

SHOAL CREEK CENTRE PHASE II
 MAP BOOK 7 PAGE 23

ROUSHAS BONNET ROBERSON
 FLORENCE, AL

LOT 2-A
 TORRESBY TRAC
 MAP BOOK 6