

I, Billy Rider, a registered land surveyor in said State and County, hereby certify that I have surveyed that certain tract of land designated as SKY PARK TERRACE PHASE II, (Re-Survey of lots 22 through 28 Sky Park Terrace) on the annexed plot I have subdivided said lots showing the easements therein, giving the bearings and lengths of each line, as well as the size of the tract. I further certify that the annexed plot is a true and correct plot of said subdivision and shows the proper relationship to the U.S. Government Survey of Public Lands in the State of Alabama.

I hereby certify/stote that all parts of this survey and drawing have been completed in accordance with the requirements of the Minimum Technical Standards for the Practice of Land Surveying in the State of Alabama.

Given under my hand and seal, this the 20<sup>th</sup> day of May, 2004.

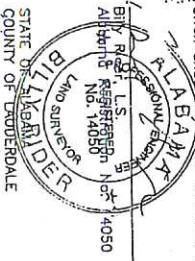

I, Kelly Allen, duly authorized Officer of SkyPark Properties LLC, owner of the property platted on the annexed plot and designated as SKY PARK TERRACE PHASE II, (Re-Survey of lots 22 through 28 Sky Park Terrace), do hereby accept and expressly adopt said plot as the official record of same, and in consideration of the respective benefits to occur to us, our successors, and assigns, do hereby grant and convey to the City of Florence, Alabama, the County of Lauderdale its successors and assigns, the easements shown herein for electric, telephone, water, gas and sewer lines, and also ingress and egress, conveying the privileges necessary for the installation and maintenance of such utilities over the respective easements, including the right to cut and clear trees or posts thereof or other objects that may injure or endanger utility lines.

Given under my hand this the 27<sup>th</sup> day of June, 2004.

*[Signature]*  
property owner

STATE OF ALABAMA  
COUNTY OF LAUDERDALE

I, the undersigned, a notary public in said State and County, hereby certify that Kelly Allen whose name is signed to the foregoing plot and who is known by me, acknowledged on this date that being informed of the contents of said plot, executed the same voluntarily on the day of June, 2004.

*[Signature]*  
Notary Public  
MY COMMISSION EXPIRES 12-02-2005

STATE OF ALABAMA  
COUNTY OF LAUDERDALE

Approved for recording by the City Engineer, City of Florence, Alabama. This the 17<sup>th</sup> day of June, 2004.

*[Signature]*  
City Engineer City of Florence, AL

STATE OF ALABAMA  
COUNTY OF LAUDERDALE

Approved for recording by the Planning Commission, City of Florence, Alabama. This the 24<sup>th</sup> day of June, 2004.

*[Signature]*  
Chairman Planning Commission

STATE OF ALABAMA  
COUNTY OF LAUDERDALE

This subdivision meets the approval of the Northwest Alabama Regional Health Department for recording purposes only. This the 28<sup>th</sup> day of May, 2004.

*[Signature]*  
Environmentalist

STATE OF ALABAMA  
COUNTY OF LAUDERDALE

Approved for recording by the County Engineer, County of Lauderdale, Alabama. This the 29<sup>th</sup> day of June, 2004.

*[Signature]*

NOTE: All lots to be submitted to the Health Department on individual basis for septic tank permits.

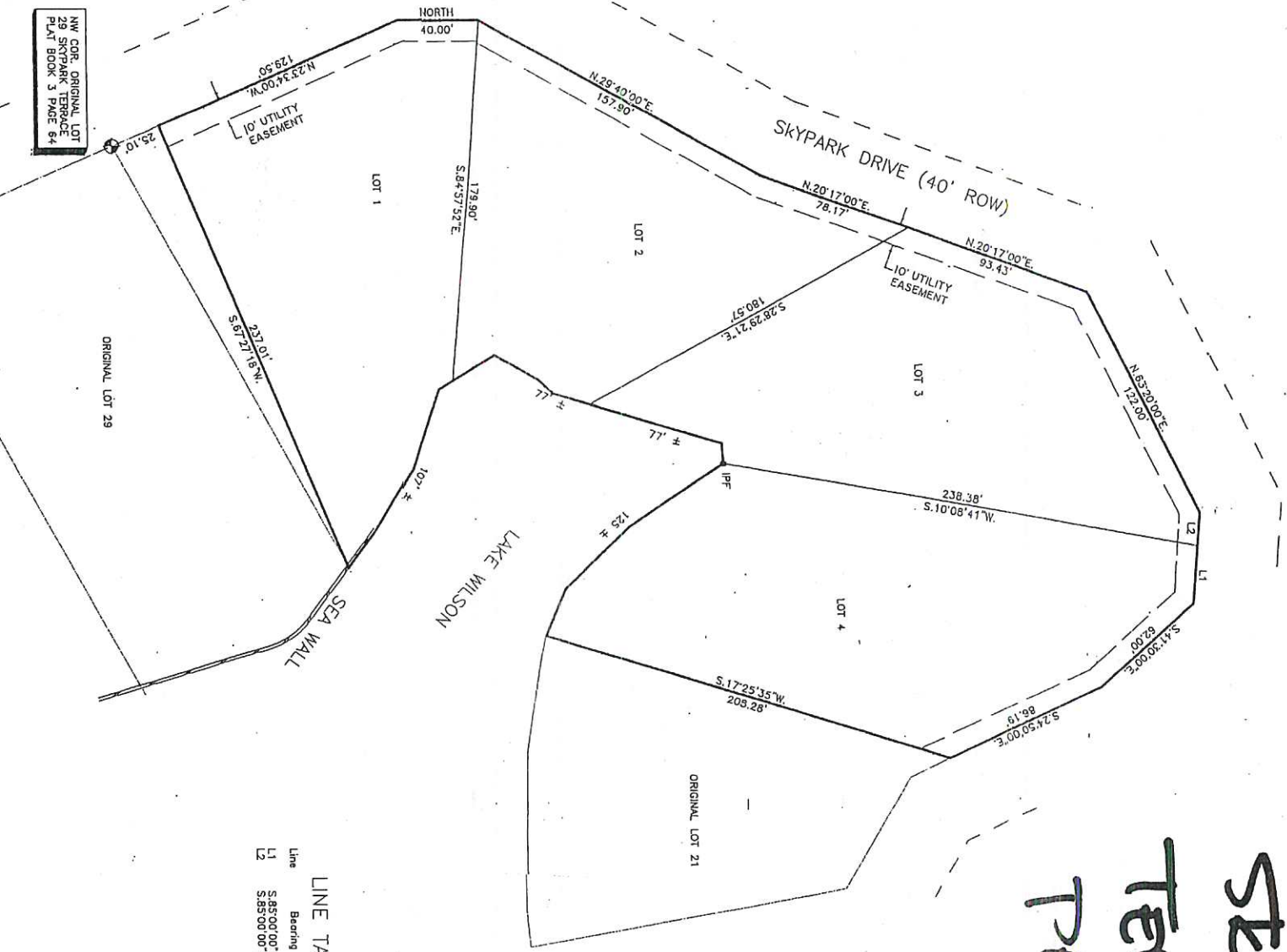

# SkyPark Terrace Phase II

## 7-63

LINE TABLE

Line	Bearing	Dist.
L1	S85°00'00"E	
L2	S85°00'00"E	

NW COR. ORIGINAL LOT 29  
29 SKYPARK TERRACE  
PLAT BOOK 3 PAGE 54