

"South Family Land Division"  
Part of Section 14,  
Township 1 South, Range 13 West  
Lauderdale County, Alabama

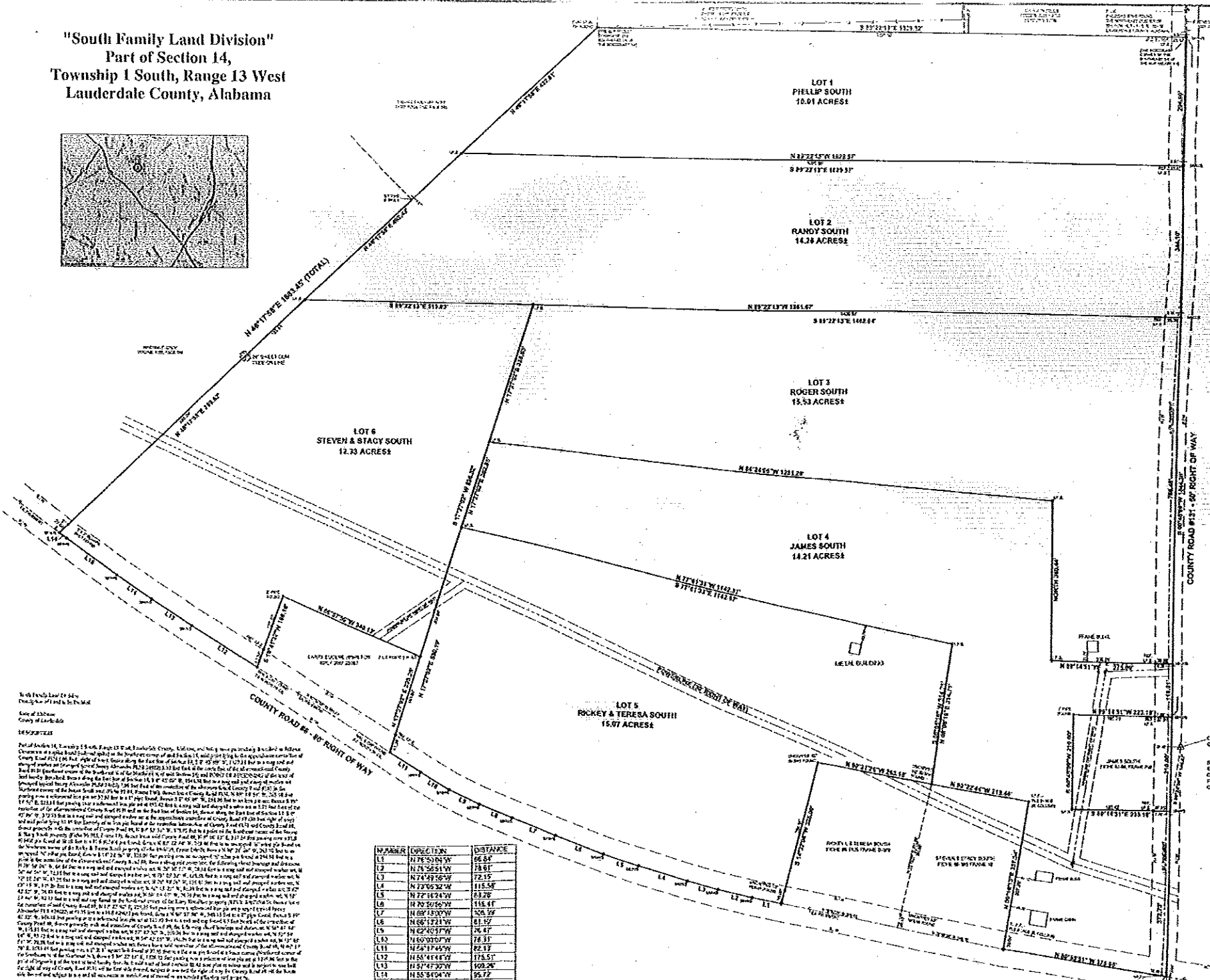
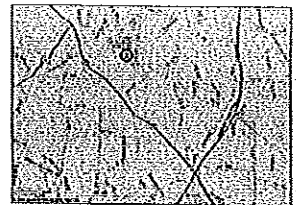

NUMBER	DIRECTION	DISTANCE
L1	N 76° 50' 04" W	66.84
L2	N 78° 56' 51" W	78.61
L3	N 74° 59' 56" W	72.15
L4	N 72° 55' 52" W	115.55
L5	N 77° 45' 43" W	53.29
L6	N 70° 36' 50" W	118.81
L7	N 69° 13' 00" W	50.59
L8	N 66° 17' 21" W	81.57
L9	N 62° 40' 17" W	76.67
L10	N 60° 01' 57" W	78.51
L11	N 57° 17' 45" W	82.13
L12	N 55° 41' 47" W	77.51
L13	N 57° 47' 32" W	109.29
L14	N 55° 34' 04" W	95.72
L15	N 54° 43' 55" W	141.93
L16	N 52° 43' 51" W	20.50

199  
SURVEYOR'S CERTIFICATE

I, James E. Alexander, a Licensed Professional Land Surveyor in the State of Alabama, do hereby certify that this is a true and correct copy of the original plat of the above described land surveying.

Witness my hand and seal this 21st day of April, 2014.

STATE OF ALABAMA  
LAUDERDALE COUNTY

I, the undersigned, a surveyor public in said state and county, hereby certify that James E. Alexander, whose name is signed in the foregoing plat and who is known by me, acknowledged as his own, that being informed of the contents of said plat, executed the same voluntarily.

Witness my hand and seal this 21st day of April, 2014.

STATE OF ALABAMA  
LAUDERDALE COUNTY

I, the undersigned, a surveyor public in said state and county, hereby certify that James E. Alexander, whose name is signed in the foregoing plat and who is known by me, acknowledged as his own, that being informed of the contents of said plat, executed the same voluntarily.

Witness my hand and seal this 21st day of April, 2014.

CERTIFICATE OF APPROVAL BY THE COUNTY ENGINEER

The above signed in County Engineer of the county of Lauderdale, Alabama, hereby certifies that the plat for the surveying of part of the Public Office of Lauderdale County, Alabama, has been approved.

CERTIFICATE OF APPROVAL BY THE JUDGE OF PROBATE

I, James E. Alexander, Judge of Probate of Lauderdale County, Alabama, hereby certify that the plat of "SOUTH FAMILY LAND DIVISION" was filed in the Office of the Judge of Probate, Lauderdale County, Alabama, in the Book 77, Page 151, on the 21st day of May, 2014.

NOTE: This subdivision is recorded from the Lauderdale County Subdivision Regulations by 2011-04, C. Property of the State of Alabama. Each subdivision is recorded in Book of Alabama 1774, 11-24-2011.

STATIONING POINT IN PARALLEL TO CENTER LINE FROM A  
BY INTERSECTION OF SECTION

UTM COORDINATES: 17M 0280000E 31M 6200000N  
 ELEVATION: 100.00  
 DATE: 04/21/14  
 PROJECT: 17M 0280000E 31M 6200000N

SCALE: 1" = 400'

DATE: 04/21/14

JAMES E. ALEXANDER LAND SURVEYING, LLC  
 1000 W. 11th St., Suite 100, Dothan, AL 36023  
 PHONE: 256-840-1111 FAX: 256-840-1112  
 WWW: JEA-SURVEYING.COM