

THE HIGHEST CORNER OF THE HORIZONTAL LINE OF SECTION 2 TOWNSHIP 3 SOUTH, RANGE 11 WEST, LAUDERDALE COUNTY, ALABAMA

SPRY TRACTS

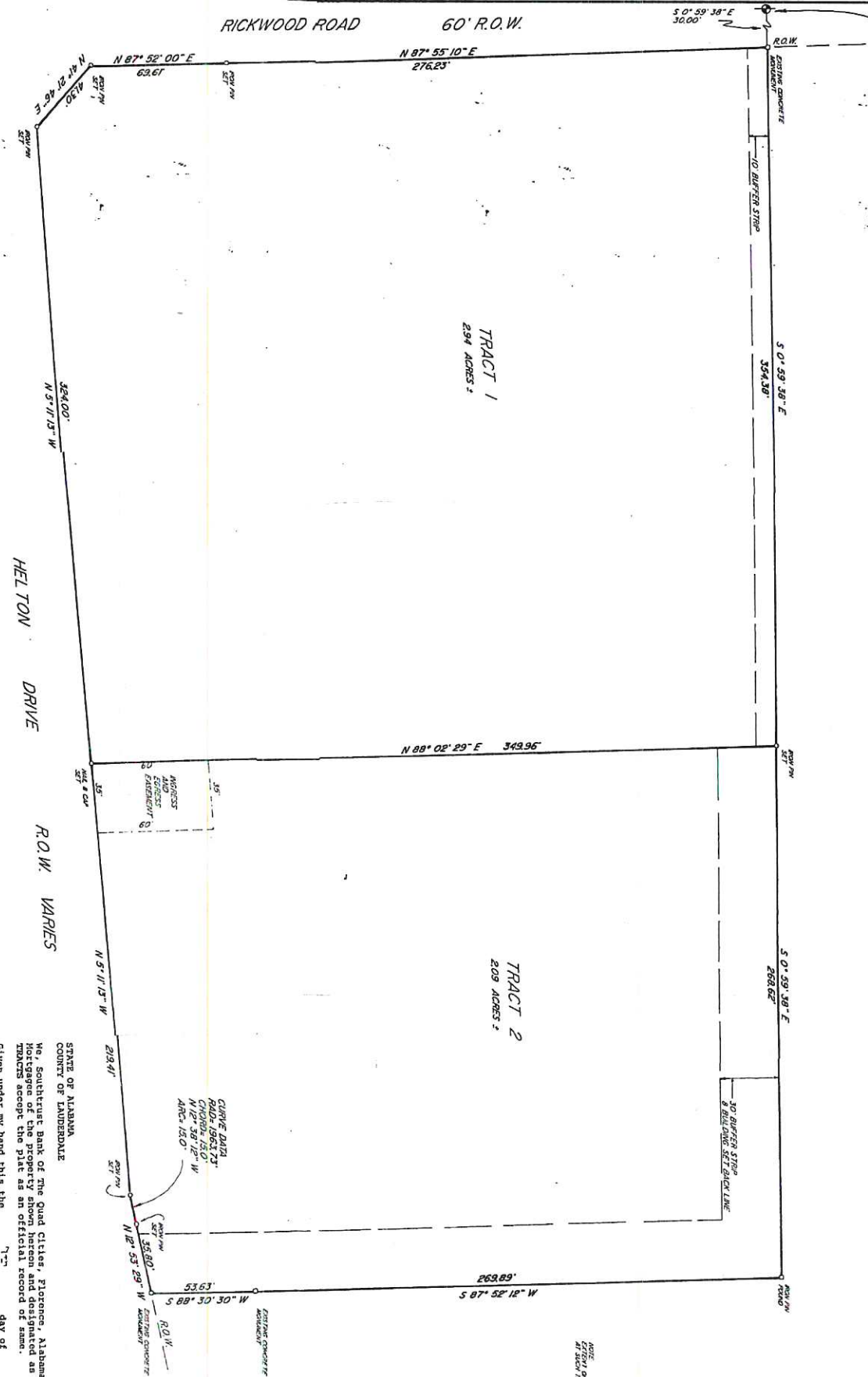

STATE OF ALABAMA
COUNTY OF LAUDERDALE

I, Richard T. Collins, a Registered Land Surveyor in said State and County, hereby certify that I have surveyed that certain piece of land and designated as SPRY TRACTS on the 11 West, Lauderdale County, Alabama, Township 3 South, Range 11 West, Lauderdale County, Alabama, showing the streets therein, giving the bearings, lengths, widths, names of each street, number of each lot, I further certify that the annexed plat shows the proper relationship of the said subdivision and shows the proper relationship of the U.S. Government Survey of Public Lands in the State of Alabama.

Given under my hand and seal, this the 5th day of October, 1992.

Richard T. Collins, L.S.
Alabama Registration No. 11406

STATE OF ALABAMA
COUNTY OF LAUDERDALE

We, the undersigned, Spry Funeral Home Florence, Inc. Owners of the property platted on the annexed plat and designated as SPRY TRACTS and I expressly adopt said plat as the official record of same and I hereby certify that the respective benefits to accrue to me, my successors, and assigns, do hereby grant and convey to the City of Florence and Lauderdale County, Alabama, its successors and assigns, all the right and title to the streets, sidewalks, and above the streets and public roads and alley shown thereon, and for electric, telephone, water, gas and sewer lines, and also for such purposes other statements as shown, with the right of the installation and maintenance of the same, and the respective right of way, including the right to cut and clear trees or parts thereof or other objects that may injure or endanger utility lines.

Given under my hand this the 6th day of Oct., 1992.

D.W. Made Spry
Spry Funeral Home Florence, Inc.

STATE OF ALABAMA
COUNTY OF LAUDERDALE

I, the undersigned authority, a Notary Public in and for said State and County, hereby certify that the person whose name is signed to the foregoing and who is known to me, acknowledged before me that being informed of the contents of the same he executed the same voluntarily on the day given under my hand and seal this the 10th day of October, 1992.

William H. Hancock
Notary Public

STATE OF ALABAMA
COUNTY OF LAUDERDALE

I, William L. Hanberry, Probate Judge of Lauderdale County, Alabama, hereby certify that the foregoing instrument was filed for recording and was duly recorded in Plat Book 160 Page 147, this the 1st day of January, 1992.

William L. Hanberry, Probate Judge, Lauderdale County, AL

STATE OF ALABAMA
COUNTY OF LAUDERDALE

Approved for recording by the Planning Commission of the City of Florence, Alabama, this the 1st day of December, 1992.

Chairman

STATE OF ALABAMA
COUNTY OF LAUDERDALE

Approved for recording by the City Engineer, City of Florence, Alabama, this the 1st day of December, 1992.

City Engineer, Florence

STATE OF ALABAMA
COUNTY OF LAUDERDALE

I, the undersigned authority in said state and county, do hereby certify Southtrust Bank of the Quad Cities, Florence, Alabama, as Mortgagee of the property subdivided herein, whose name is signed to the foregoing and who the contents of said instrument executed the same voluntarily on the day the same bears date.

Given under my hand and seal this the 1st day of October, 1992.

Southtrust Bank of the Quad Cities

Notary Public

1. A PERSON CERTIFY THAT ALL ANGLES OF THE SURVEY AND DRAWING ARE CORRECTLY PLOTTED AND CALCULATED AND THAT THE SURVEYOR'S LAND SURVEYING IN THE STATE OF ALABAMA HAS BEEN RECORDED IN THE PUBLIC RECORDS OF THE STATE OF ALABAMA.

FINAL PLAT

SPRY TRACTS
DEVELOPER MARK SPRY
FLORENCE, ALABAMA

SCALE 1" = 30'

NOTE: THE UNADJUSTED ERROR OF CLOSURE IS GREATER THAN 1/1000000