

WOODLAND HOMES

MAPS, Incorporated
 1100 North 12th Street
 Birmingham, Alabama
 Telephone 5-1234
 General Engineering
 Surveying
 Planning
 Mapping
 Photogrammetry
 Aerial Photography
 Civil Engineering
 Mechanical Engineering
 Electrical Engineering
 Chemical Engineering
 Sanitary Engineering
 Structural Engineering
 Civil Engineering
 Mechanical Engineering
 Electrical Engineering
 Chemical Engineering
 Sanitary Engineering
 Structural Engineering

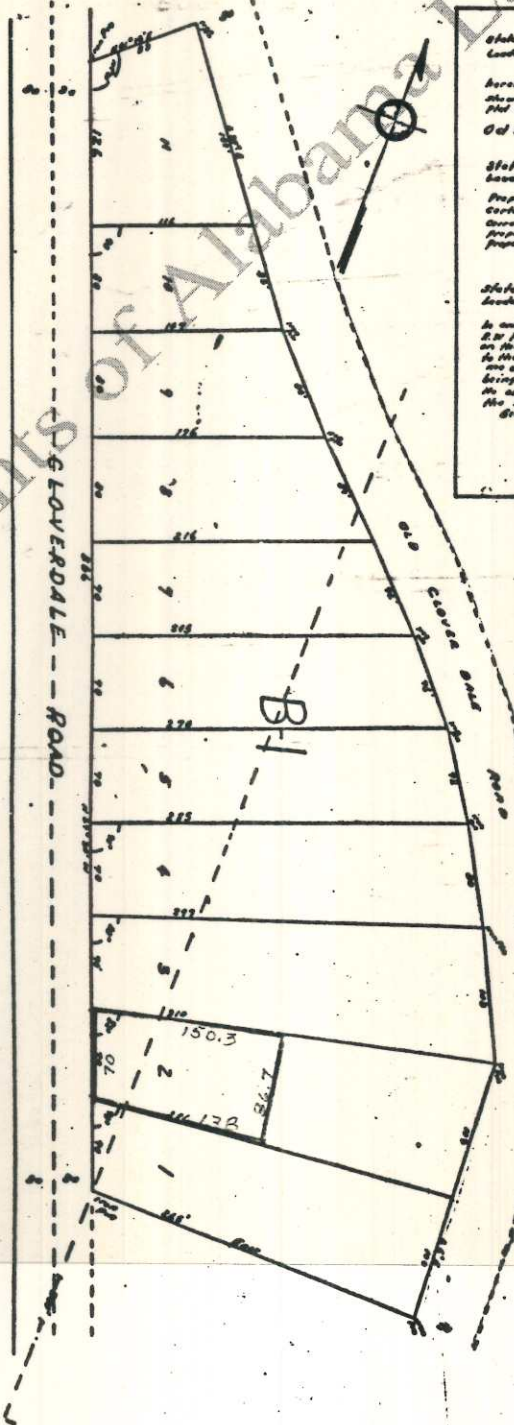

State of Alabama
 Lauderdale County
 I, L.H. Goss, Civil Engineer & Surveyor
 hereby certify that I have surveyed the property
 shown on the foregoing plat and that the said
 plat is a true and correct map of said property
 Oct 22nd 1995 L.H. Goss C.E.S.

State of Alabama
 Lauderdale County
 I, the undersigned owner of the
 property embraced in the above plat hereby
 certify that the said plat is a true and
 correct map showing the boundaries of said
 property and that said subdivision of said
 property and said plat is true.
 Robert Paulsen

State of Alabama
 Lauderdale County
 I, Grady R. Williams, Judge of Probate
 in and for said County, hereby certify that
 I, by reading a copy of the foregoing plat
 on the foregoing date and whose name is signed
 to the foregoing certificate and who is known
 to me and who is acknowledged before me
 on this date that being informed of the contents
 of the certificate and map, he executed the same
 voluntarily on the day the same were made.
 Grady R. Williams
 Judge of Probate

Scale 1"=66'
 Approved for Recording by Board
 of Commissioners of City of Florence, Ala
 on 29 day of October 1995
 G.S. Martin
 Mayor

State of Alabama
 Lauderdale County
 I, the undersigned
 a Notary Public, in and for said County
 do hereby certify that Robert
 Paulsen who is the legal owner of
 the property shown on the above
 map and whose name is signed
 to the certificate herein and who
 is known to me and who is acknowledged before
 me on this date that being informed
 of the contents of said certificate
 and map, he executed the same
 voluntarily on the day the same
 were made.
 This the 25 day of Oct. 1995
 Robert Paulsen
 Notary Public.