

Plantation Estates

6-31

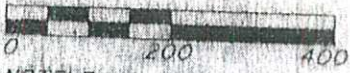

NOTE: Bearings are based on True North by solar observation

STATE OF ALABAMA
COUNTY OF LAUDERDALE

I, Ben Hollins, a registered land surveyor in said State, and County hereby certify that I have surveyed that tract of land designated as PLANTATION ESTATES situated partly in Section 35, Township 2 South, Range 9 West and partly in Fractional Section 3, Township 3 South, Range 9 West, Lauderdale County, Alabama, that I have subdivided said land into lots giving the bearing and length of each lot line and have shown the streets and easements therein giving the bearing, length, and width of each, that the aforesaid plat is a true and accurate plat of said subdivision and shows the correct relationship to the United States Government Survey of Public Lands in the State of Alabama. This the 27th day of March, 1988.

04 S 01°24'19" W 7299.34'
Dead South, 7300'
Recorded Fiche 86-0068 Frame B002

30' UTILITY EASEMENT
PARALLEL TO THE WEST ROW,
OF THE EXISTING 60' ROAD.

20' UTILITY EASEMENT
10' EACH SIDE OF LOT LINE

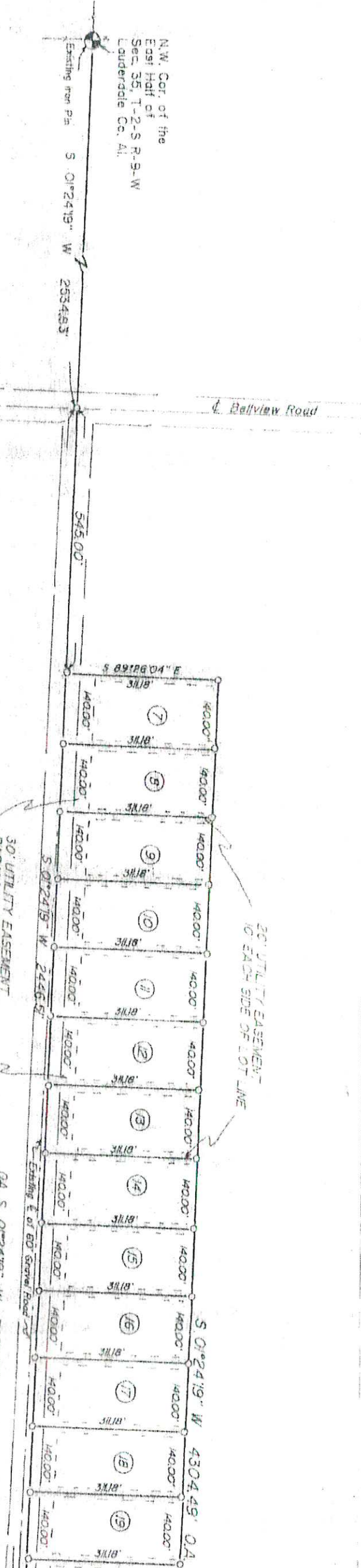

N.W. Cor. of the
East Half of
Sec. 35, T-2-S R-9-W
Lauderdale Co., Al.

Existing from Plat S 01°24'19" W 2034.83'

Existing 60' Road

545.00'

S 89°16'04" E

S 01°24'19" W 2446.52'

Existing E. of 60' Gravel Road

S 01°24'19" W 4304.49' O.A.

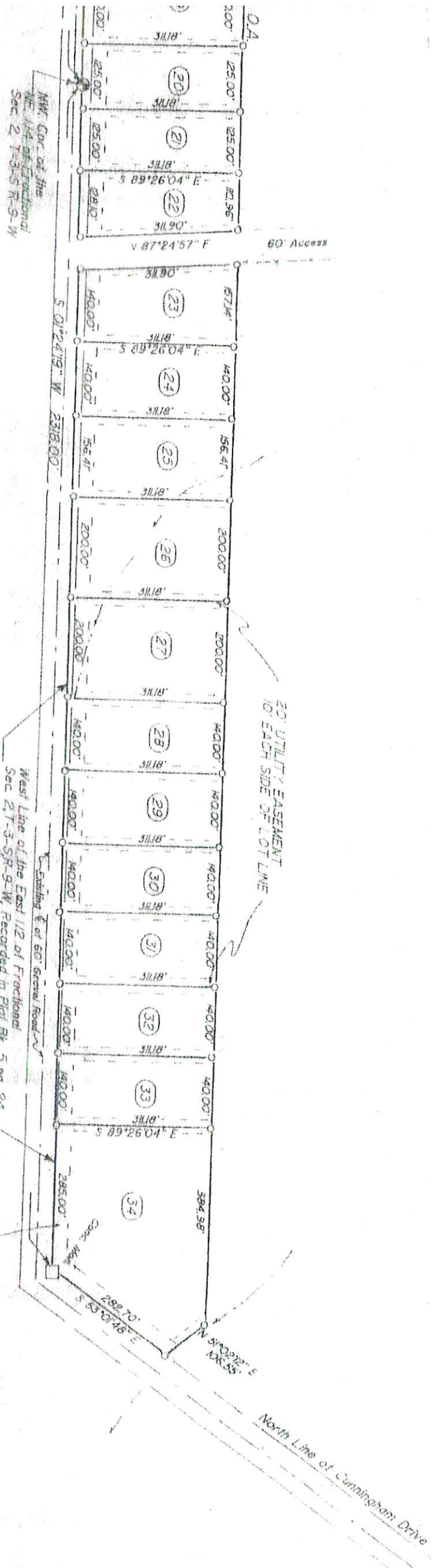

Plantation
Estates
6-31

STATE OF ALABAMA
COUNTY OF LAUDERDALE

I, a Notary Public in and for said State and County, hereby certify that William Britton, Charles Sasser, and H.W. Ives, whose names as owners of the property herein, are signed to the foregoing instrument and are personally known to me, acknowledged before me on this day, that, being informed of the contents of this instrument, they, as such owners executed the same voluntarily on the day the same bears date.
Given under my hand and seal this _____ day of _____, 1989.

STATE OF ALABAMA
COUNTY OF LAUDERDALE
Approved by the Lauderdale County Highway Department
of _____, 1989.

[Signature]