

N.E. COR. SEC. 34
T-2-S, R-9-W

WEST
194.07'

SOUTH
1084.44'

COUNTY ROAD

N 41° 03' E

N 41° 03' E

N 41° 03' E

N 41° 03' E

N 48° 57' W
Retained by Owner

N 48° 57' W

N 48° 57' W

S 48° 57' E

S 48° 57' E

S 48° 57' E

S 48° 57' E

S 41° 03' E

S 41° 03' E

S 41° 03' E

S 41° 03' E

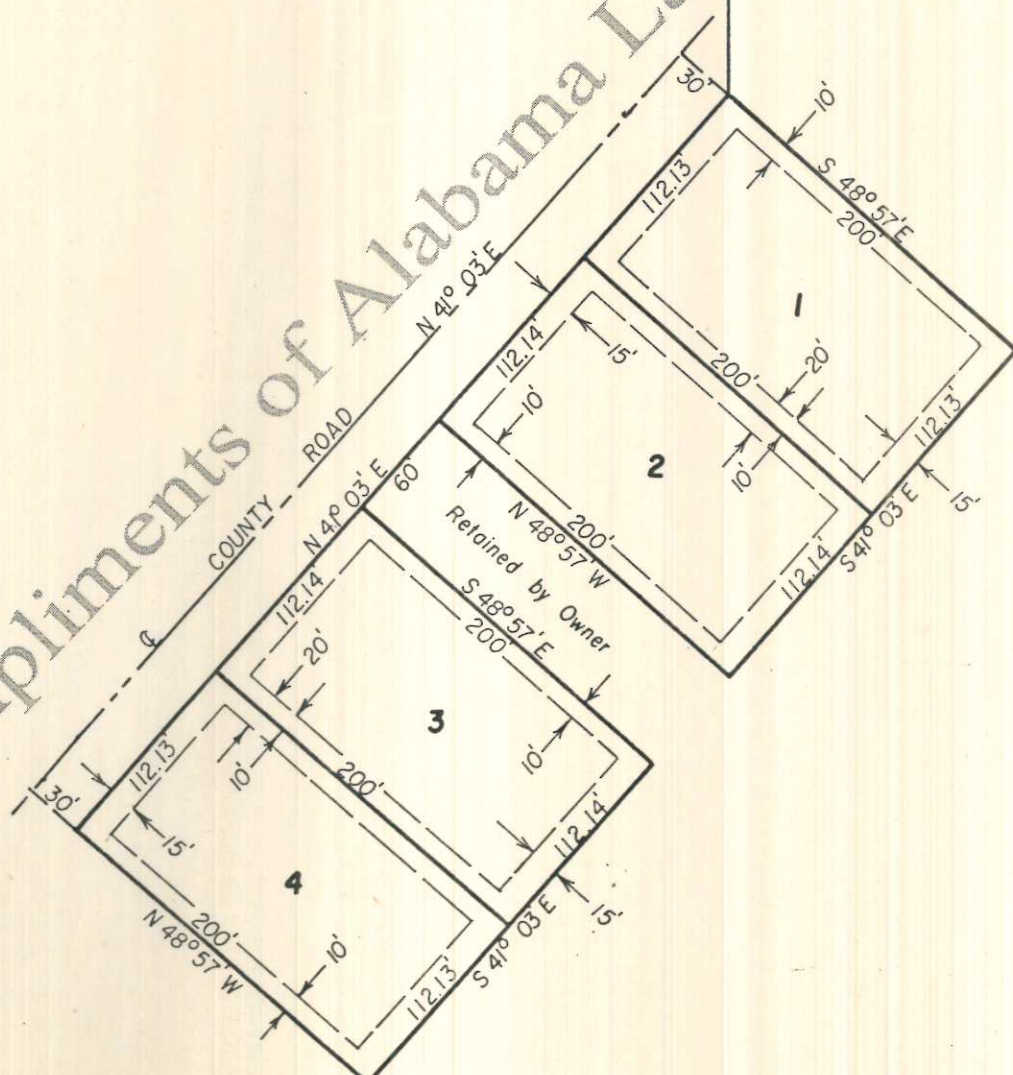

SCALE: 1" = 100'

Plat showing, at reduced scale, PLANTATION VIEW, according to the plat thereof recorded in the Office of the Judge of Probate of Lauderdale County, Alabama, in Plat Book 5, Page 85.