

POINT CLEAR  
 A SUBDIVISION of  
 PART of NW 1/4 of Sec 13, T21, R10W  
 LAUDERDALE COUNTY  
 ALABAMA

7/3/46  
 RESURVEY

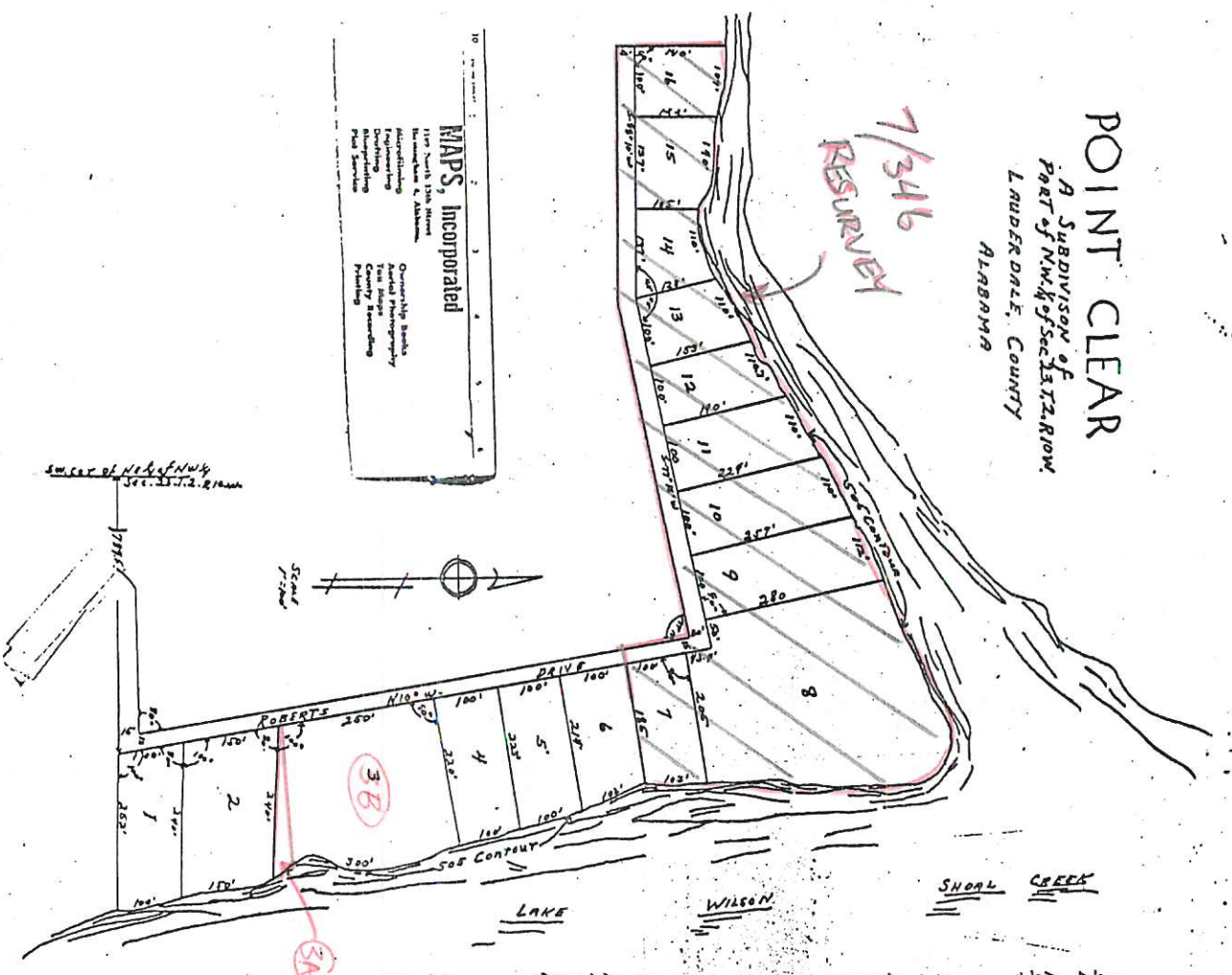

MAPS, Incorporated  
 1107 South 13th Street  
 Birmingham 4, Alabama  
 Surveying  
 Engineering  
 Photogrammetry  
 Planning  
 County Recording  
 Printing  
 Ownership Books  
 General Information  
 Title Insurance  
 County Recording  
 Plat Services

State of Alabama  
 Lauderdale County  
 I, the undersigned, Robert L. Goss, attested and duly sworn, before my notary public, having seen the Property as shown on the adjoining Plat, and that said Plat had been duly filed in my office, and shows the proper relation to the Government Survey.  
 Done at, 1952  
 Robert L. Goss  
 Notary Public

State of Alabama  
 Lauderdale County  
 I, the undersigned, Walter S. Robinson, Notary Public, and husband Robert L. Marshall, Jr., Martha R. Robinson and husband George W. Robinson, witnesses, the Property shown on the adjoining Plat do hereby certify that said Plat is a true and correct copy of same, and do expressly adopt said Plat and subdivision as an official record of the same as of the 5th day of July, 1952.  
 Walter S. Robinson  
 Robert L. Marshall, Jr.  
 Martha R. Robinson  
 George W. Robinson

State of Alabama  
 Lauderdale County  
 I, the undersigned, Margaret E. Johnson, Notary Public, in and for said County in said State do hereby certify that Mary Craft Marshall, and her husband Robert Marshall, Jr., Martha R. Robinson and her husband George W. Robinson, and Walter S. Robinson, the witnesses named hereon, are duly qualified as witnesses and have the names of the same acknowledged before me on this day, that being informed of the contents thereof, they executed the same voluntarily on the day and date above stated.  
 Given under my hand and official seal this 5th day of July, 1952.  
 Margaret E. Johnson  
 Notary Public

State of Alabama  
 Lauderdale County  
 I, the undersigned, Herman K. Langshore, Jr., Notary Public, in and for said County in said State do hereby certify that the adjoining Plat was filed in my office for recording and was duly recorded in the Public Records on Page 11, this the 9th day of July, 1952.  
 Herman K. Langshore, Jr.  
 Notary Public

corner of N. & S. Hwy  
 Sec. 13, T. 21, R. 10W

