

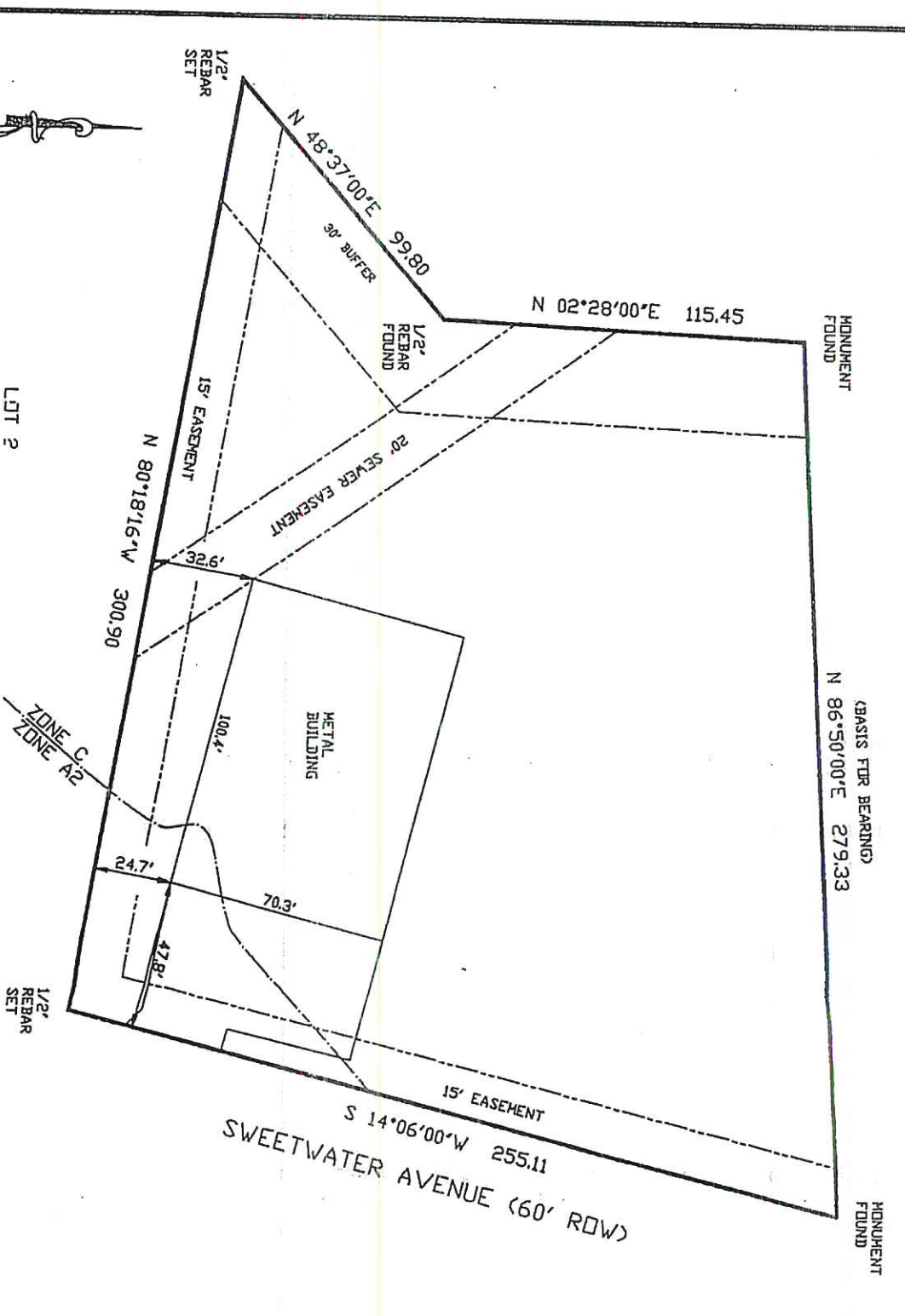



**PLAT OF SURVEY FOR  
LOT 3, SWEETWATER BRANCH SUBDIVISION  
FLORENCE, ALABAMA**



STATE OF ALABAMA  
COUNTY OF LAUREL

I, Billy Rider, a resident of this County, hereby certify that the following information, the SWEETWATER BRANCH SUBDIVISION, Lauderdale County, Alabama, is shown in the Office of the Surveyor, Book 6, Page 34.

I hereby certify that the following easements visible on the subdivision plat are shown on the address now applicable to the Sweetwater Branch Subdivision, Florence, Alabama, Insurance Administration 0003 C and found in the Office of the Surveyor, Book 6, Page 34, as shown.

I hereby certify that the following information has been completed in accordance with the Minimum Technical Requirements for the Surveying in the State of Alabama. According to my records:

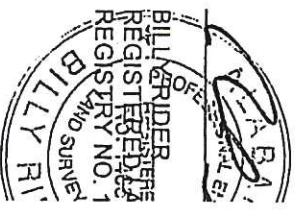

<b>DRAWN BY:</b>	<b>B.R.</b>	<b>SURVEYED BY:</b>	<b>PRICE, RIDE</b>
<b>DATE:</b>	<b>2/16/00</b>	<b>CAMP:</b>	<b>CIVIL ENGINEER</b>
<b>CHECKED:</b>		<b>FILE NAME:</b>	<b>228 WEST 71</b>
<b>SCALE:</b>	<b>1" = 40'</b>		

SOURCE OF INFORMATION  
PLAT BOOK 6, PAGE 34

