

SEVEN SPRINGS

LAUDERDALE COUNTY
ALABAMA

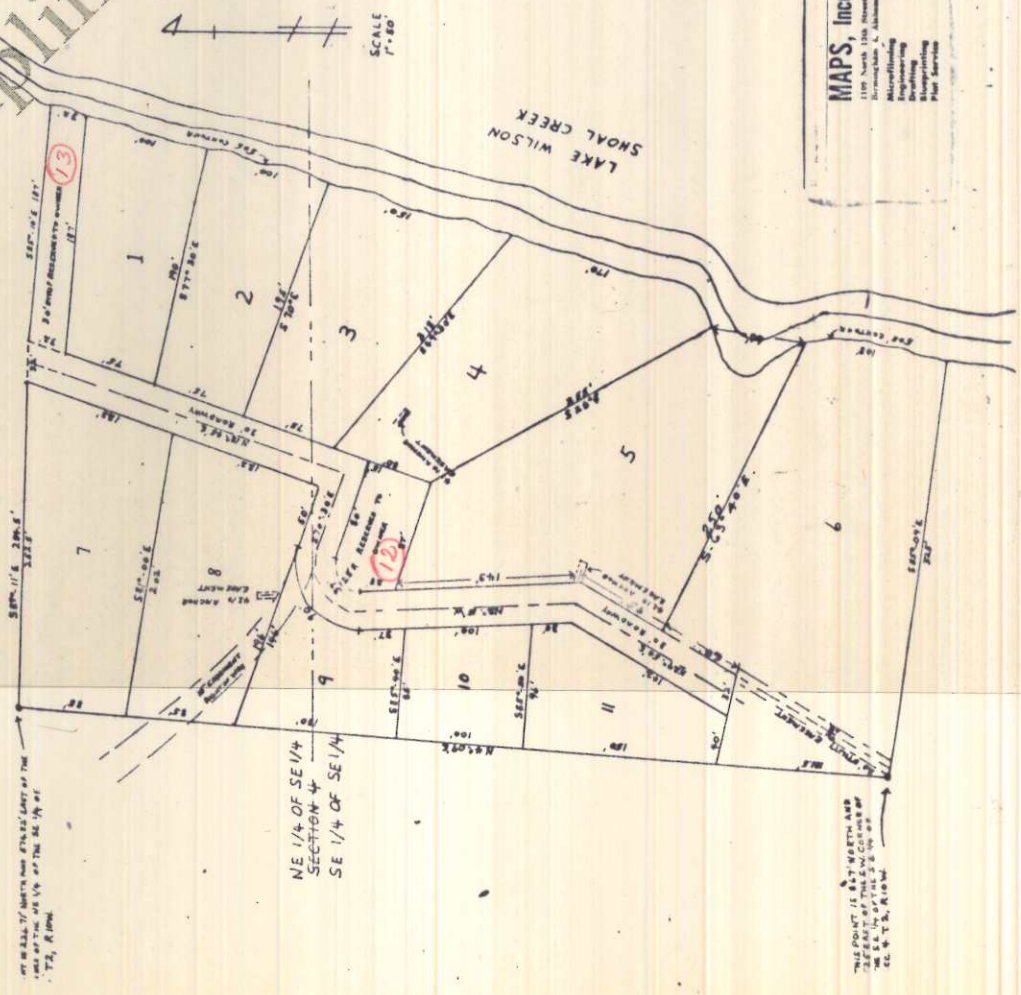

MAPS, Incorporated
 1117 North 15th Street
 Birmingham, Alabama
 Miscellaneous
 Engineering
 Drafting
 Plan Services
 Photogrammetry
 Soil Testing
 Surveying
 Printing

State of Alabama
 Lauderdale County
 I, The Undersigned, Robert W. Goss, A Registered Land Surveyor of Lauderdale County, Alabama, hereby certify that I have surveyed the property as shown on the plat here with, and that said plat and survey are a true and correct subdivision of same and shows the proper relation to the government survey.
 Given Under My Hand This 10th Day of June, 1959.

Robert W. Goss
 Robert W. Goss
 Ala. Reg. 1743

State of Alabama
 Lauderdale County
 We, The Undersigned, Harold T. Pounders and wife, Costene Pounders, Owners of The Pool only shown hereon and designated as SYLVAN SPRINGS; hereby accept and expressly adopt said plat as an official record of same, and do hereby grant a utility easement along and over the property lines of each lot with the privileges necessary for the installation and maintenance of utilities over said rights of ways, including the right to cut and clear trees or parts thereof or other objects that may injure or endanger overhead lines.
 Given Under My Hand This 11th Day of June, 1959.

Harold T. Pounders
 Harold T. Pounders, Owner
 Costene Pounders, Owner

State of Alabama
 Lauderdale County
 I, Harold T. Pounders and wife, Costene Pounders, whose names are signed, as owners of the foregoing instrument, do hereby acknowledge before me, on this day of June, 1959, being informed of the contents of said instrument they executed the same voluntarily.
 Given Under My Hand and Official Seal This 11th Day of June, 1959.

Notary Public
 Notary Public

State of Alabama
 Lauderdale County
 I, The Undersigned, Estes R. Flynt, Judge of Probate of Lauderdale County, Alabama, do hereby certify that the plat showing hereon was filed in my office in Florence, Alabama, for recording and was duly recorded in Plat Book 3 on page 103 this the 11th day of June, 1959.

Estes R. Flynt
 Judge of Probate

Compliments of Alabama Land Services