

Plat showing THORNTON ADDITION TWO, according to the plat thereof, recorded in the Office of the Judge of Probate of Lauderdale County, Alabama, in New Plat Book No. 2, Page 203.

NOTE: T. V. A. Monument 130 is located at the Northeast corner of the SE 1/4 of the SW 1/4 of the SW 1/4 of Section 20, Township 3 South, Range 7 West. Abstracter.

TVA ADJUSTMENT
 NE CORNER OF SW 1/4
 OF T111N OR SEC. 20,
 R5 E. N. 7 W

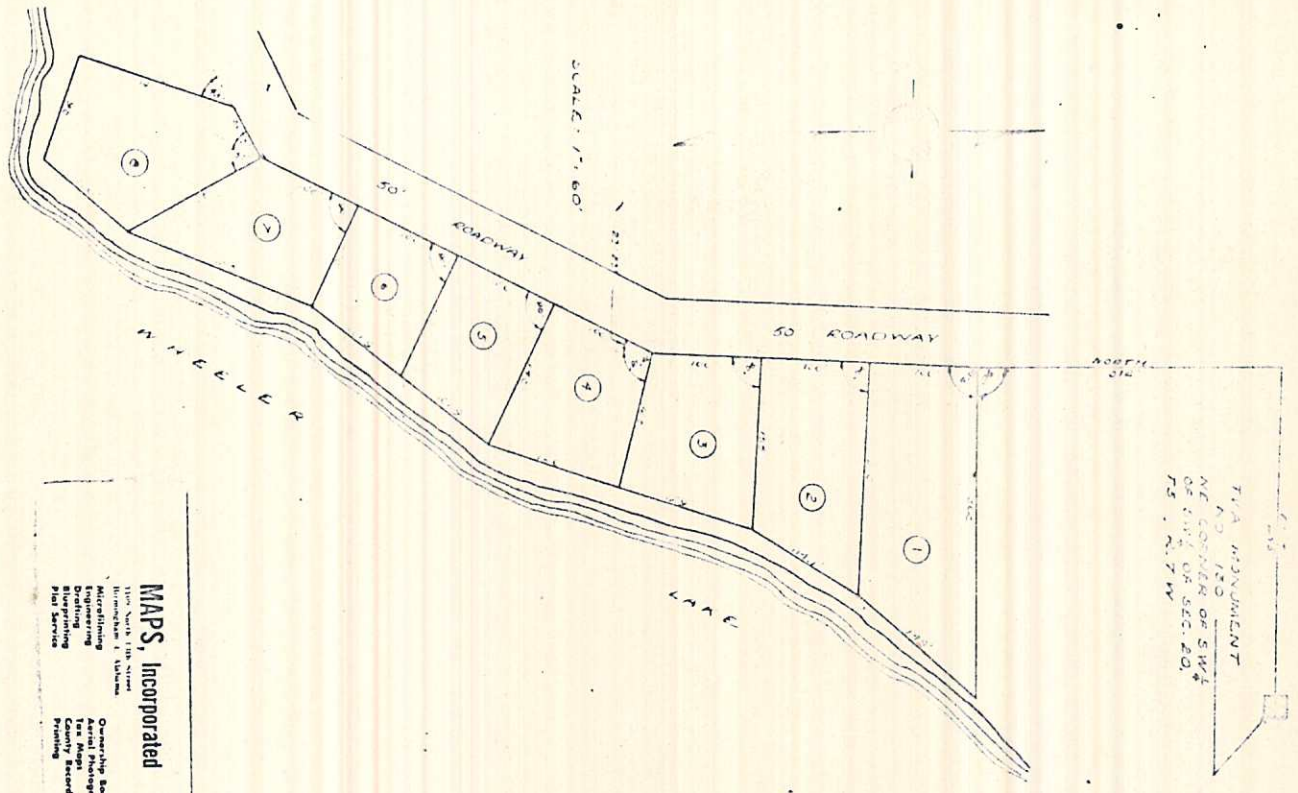

THORNTON ADDITION TWO
 ROGERSVILLE ALABAMA

STATE OF ALABAMA
 COUNTY OF LAUDERDALE
 I, THE UNDERSIGNED, ROBERT W. GASS, A REGISTERED LAND SURVEYOR OF FLORENCE, ALABAMA HEREBY CERTIFY THAT I HAVE SURVEYED THE PROPERTY AS SHOWN ON THE PLAT HEREWITH, AND SAID PLAT AND SURVEY ARE A TRUE AND CORRECT SUBDIVISION AND SHOWS THE PROPER RELATION TO THE GOVERNMENT SURVEY
 GIVEN UNDER MY HAND THIS 12TH DAY OF JANUARY 1956.
 ROBERT W. GASS
 414. REG. NO. 1753

STATE OF ALABAMA
 COUNTY OF LAUDERDALE
 I, THE UNDERSIGNED, B. R. THORNTON, OWNER OF THE TRACT OF LAND SHOWN AS ABOVE, HEREBY ACCEPT SAID PLAT FOR AN OFFICIAL RECORD OF SAID
 GIVEN AT FLORENCE, ALABAMA, THIS 12TH DAY OF JANUARY 1956.

B. R. THORNTON
 OWNER

STATE OF ALABAMA
 COUNTY OF LAUDERDALE
 I, A NOTARY PUBLIC IN AND FOR SAID COUNTY, HEREBY CERTIFY THAT B. R. THORNTON, WHOSE NAME AND HOME IS KNOWN TO ME, ACCEPTED, ADDED, AND IN THIS MANNER BEING DULY INFORMED OF THE CONTENTS THEREOF, HE, AS OWNER, EXECUTED SAID INSTRUMENT ON THE DAY THE SAME BEARS DATE GIVEN MY HAND AND SEAL AT FLORENCE, ALABAMA THIS THE 12TH DAY OF JANUARY 1956.

NOTARY PUBLIC

STATE OF ALABAMA
 COUNTY OF LAUDERDALE
 I, THE UNDERSIGNED, HERMAN H. HUNDSCHNE, JUDGE OF PROBATE OF SAID COUNTY, IN SAID STATE, DO HEREBY CERTIFY THAT THE ASSUING PLAT WAS FILED IN MY OFFICE FOR RECORDING AND WAS DULY RECORDED IN NEW PLAT BOOK 2 ON PAGE 203
 THIS THE 31ST DAY OF JAN 1956

Herman H. Hundschne
 JUDGE OF PROBATE

MAPS, Incorporated
 1100 South First Street
 Birmingham 1, Alabama
 Engineering
 Drafting
 Surveying
 Photogrammetry
 Aerial Photography
 Tax Maps
 Planning
 Membership Books
 Real Estate
 Planning