

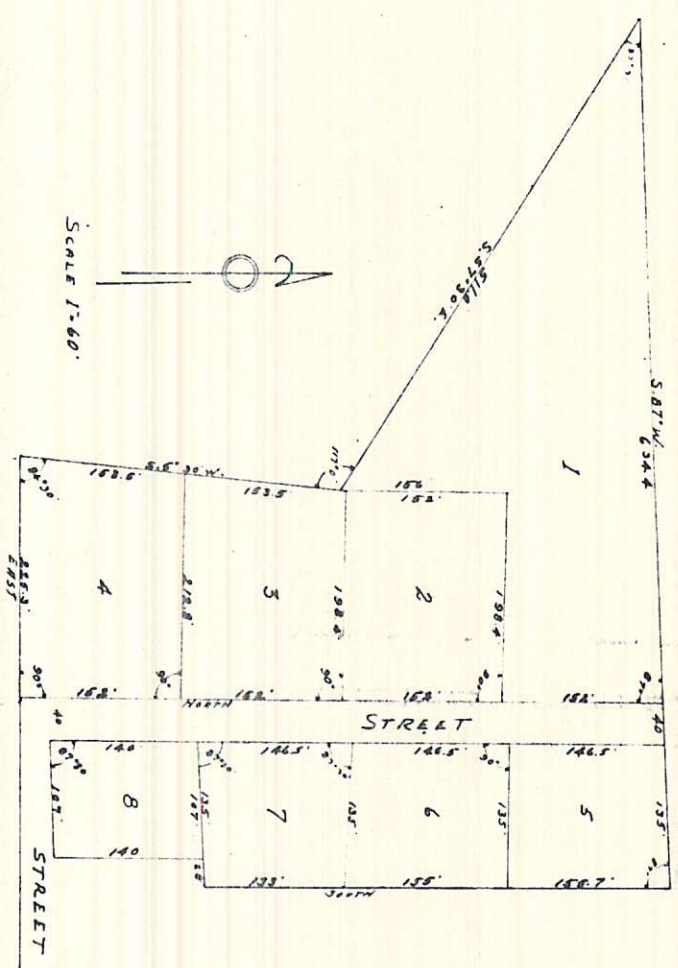

SE Cor. SW 1/4 OF 32-2-2W

Plat showing most of Thornton Terrace Subdivision in the Town of Rogersville, Alabama, according to the plat thereof recorded in the office of the Judge of Probate, Lauderdale County, Alabama in New Plat Book 3, Page 32.

THORNTON TERRACE
ROGERSVILLE ALABAMA



MAPS, Incorporated
 Metrolizing
 Engineering
 Surveying
 Plat Service
 Office: 1000
 Rogersville, Ala.
 Phone: 251-251-1111

STATE OF ALABAMA
 COUNTY OF LAUDERDALE
 I, THE UNDERSIGNED, ROBERT W GASS, A REGISTERED LAND SURVEYOR OF FLORENCE, ALABAMA, HEREBY CERTIFY THAT I HAVE SURVEYED THE PROPERTY SHOWN ON THE PLAT HEREWITH, AND SAID PLAT AND SURVEY ARE A TRUE AND CORRECT SUBDIVISION AND SHOWS THE PROPER RELATION TO THE GOVERNMENT SURVEY
 GIVEN UNDER MY HAND THIS 19th DAY OF MARCH 1957
 Robert W Gass
 REGISTERED LAND SURVEYOR
 MIN. REG. NO. 12845

STATE OF ALABAMA
 COUNTY OF LAUDERDALE
 I, THE UNDERSIGNED, R. R. THORNTON, OWNER OF THE TRACT OF LAND SHOWN AS SUBDIVIDED, HEREBY ACCEPT SAID PLAT FOR AN OFFICIAL RECORD OF SAME
 ALABAMA THIS 14th DAY OF MARCH 1957
 R. R. Thornton
 R. R. THORNTON
 OWNER

STATE OF ALABAMA
 COUNTY OF LAUDERDALE
 I, THE UNDERSIGNED, Herman K Longshore, JUDGE OF PEACE OF SAID COUNTY IN SAID STATE, DO HEREBY CERTIFY THAT THE FOREGOING PLAT WAS FILED IN MY OFFICE FOR RECORDING AND WAS FILED AS SET FORTH IN PLAT BOOK NO. 3 ON FIRST DAY OF JUNE 1957
 Herman K Longshore
 JUDGE OF PEACE

STATE OF ALABAMA
 COUNTY OF LAUDERDALE
 I, THE UNDERSIGNED, HERMAN K LONGSHORE, JUDGE OF PEACE OF SAID COUNTY IN SAID STATE, DO HEREBY CERTIFY THAT THE FOREGOING PLAT WAS FILED IN MY OFFICE FOR RECORDING AND WAS FILED AS SET FORTH IN PLAT BOOK NO. 3 ON FIRST DAY OF JUNE 1957
 Herman K Longshore
 JUDGE OF PEACE

Sec. 13, Art. 1, Const. Ala.
 Sec. 35, Art. 1, Const. Ala.