

# TRIANGULAR SUB'D

3/129

LAUDERDALE COUNTY, ALA

R.S. HERSTON, OWNER & DEVELOPER

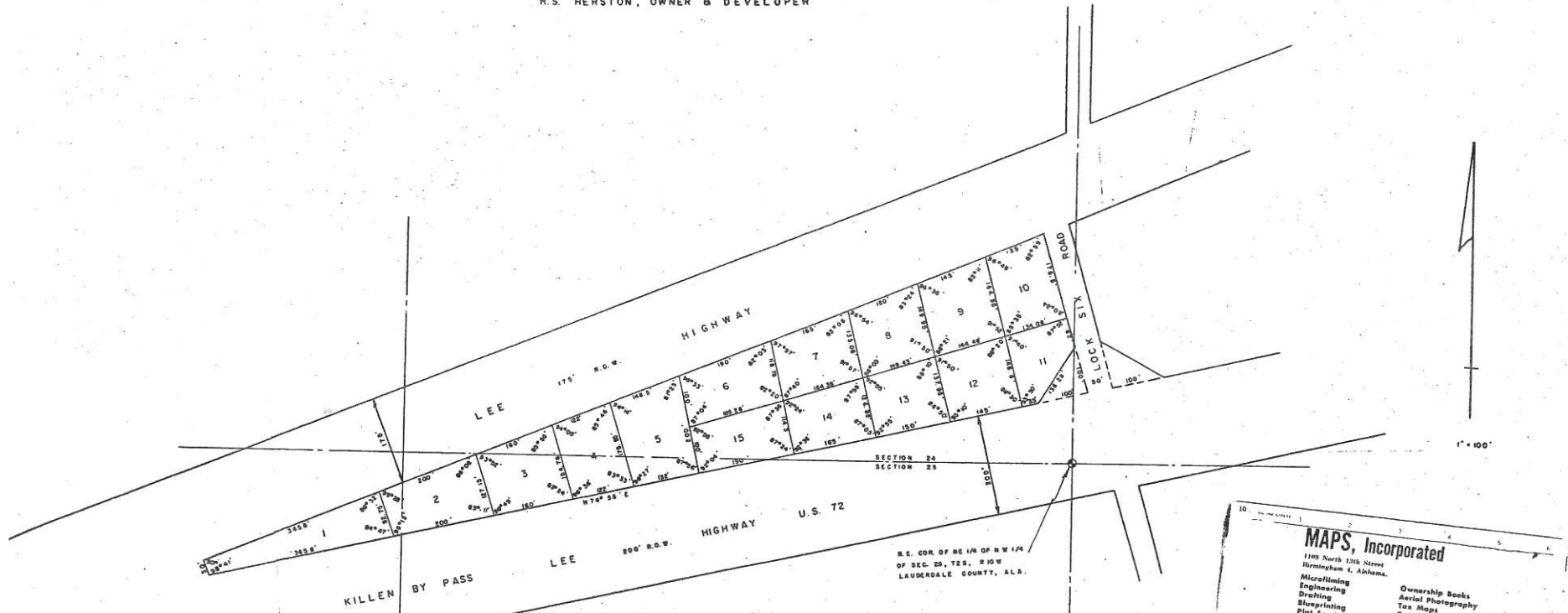

**MAPS, Incorporated**  
 1109 North 12th Street  
 Birmingham 4, Alabama.

Microfilming  
 Engineering  
 Drafting  
 Blueprinting  
 Plot Service

Ownership Books  
 Aerial Photography  
 Tax Maps  
 County Recording  
 Printing

STATE OF ALABAMA  
 COUNTY OF LAUDERDALE

Registered Land Surveyor of said State and County hereby certify a true and correct map or plat of a survey made by me and angles of all streets and public ways and the bearings and angles there with the number of each lot and showing the relation to the lands in the State of Alabama.

Witness my hand and seal this 20th day of MAY 1960.



*William A. Hamers*  
 William A. Hamers  
 Ala. State Reg. No. 2476

STATE OF ALABAMA  
 COUNTY OF LAUDERDALE

We, the undersigned, R.S. Herston and Tommie E. Herston, owners of the property shown hereon and designated as "TRIANGULAR SUBDIVISION" accept and expressly adopt said plat as an official record of same and in consideration of the respective benefits to accrue to me, my successors, heirs, and assigns do hereby grant and convey to the City of Florence, Alabama its successors and assigns as follows:

The streets and public roads and alleys shown hereon for electric, telephone, water, gas and sewer services and for such services, rights of way ten feet wide on either side of each side and rear lot line and other rights of way as shown conveying the privileges necessary for the installation and maintenance of such utilities over the respective rights of way including the right to cut and clear trees or parts thereof or other objects that may injure or endanger overhead lines except that no easement is granted on the late side of any lot and the said city shall have no easement along any side lot line when said line is not a boundary line between two co-terminus land owners.

Given under our hands this the 22d day of MAY 1960.

OWNERS:  
*R.S. Herston*  
 R.S. HERSTON  
*Tommie E. Herston*  
 TOMMIE E. HERSTON

STATE OF ALABAMA  
 COUNTY OF LAUDERDALE

I, *William A. Hamers*, a Notary Public in and for said county and State hereby certify that R.S. Herston and Tommie E. Herston whose names are signed to the foregoing conveyance and who are known to me, acknowledged before me on this day that being informed of the contents of the conveyance they, as owners and with full authority, executed the same voluntarily on the day the same bears date.

Given under my hand and seal, this the 22d day of MAY 1960.

*William A. Hamers*  
 NOTARY PUBLIC  
 State at Large

STATE OF ALABAMA  
 COUNTY OF LAUDERDALE

Approved by the County Health Department this the 8th day of JUNE 1960.

*Otto P. Bustin M.D.*  
 HEALTH DEPARTMENT

STATE OF ALABAMA  
 COUNTY OF LAUDERDALE

Approved by the Town of Killen, Alabama.

STATE OF ALABAMA  
 COUNTY OF LAUDERDALE

I, Estes R. Flynn, Probate Judge of said county and State do hereby certify that the foregoing plat was filed in the office of the County Clerk on this the 1st day of JUNE 1960 and recorded in Plat Book 2 of p. 10.