

RESURVEY OF LOTS 5 THRU 7, WINFIELD'S SKYPARK

LAUDERDALE COUNTY, ALABAMA

1.70 ACRES ±

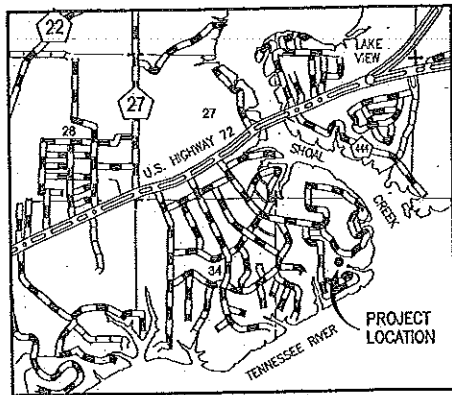

VICINITY MAP

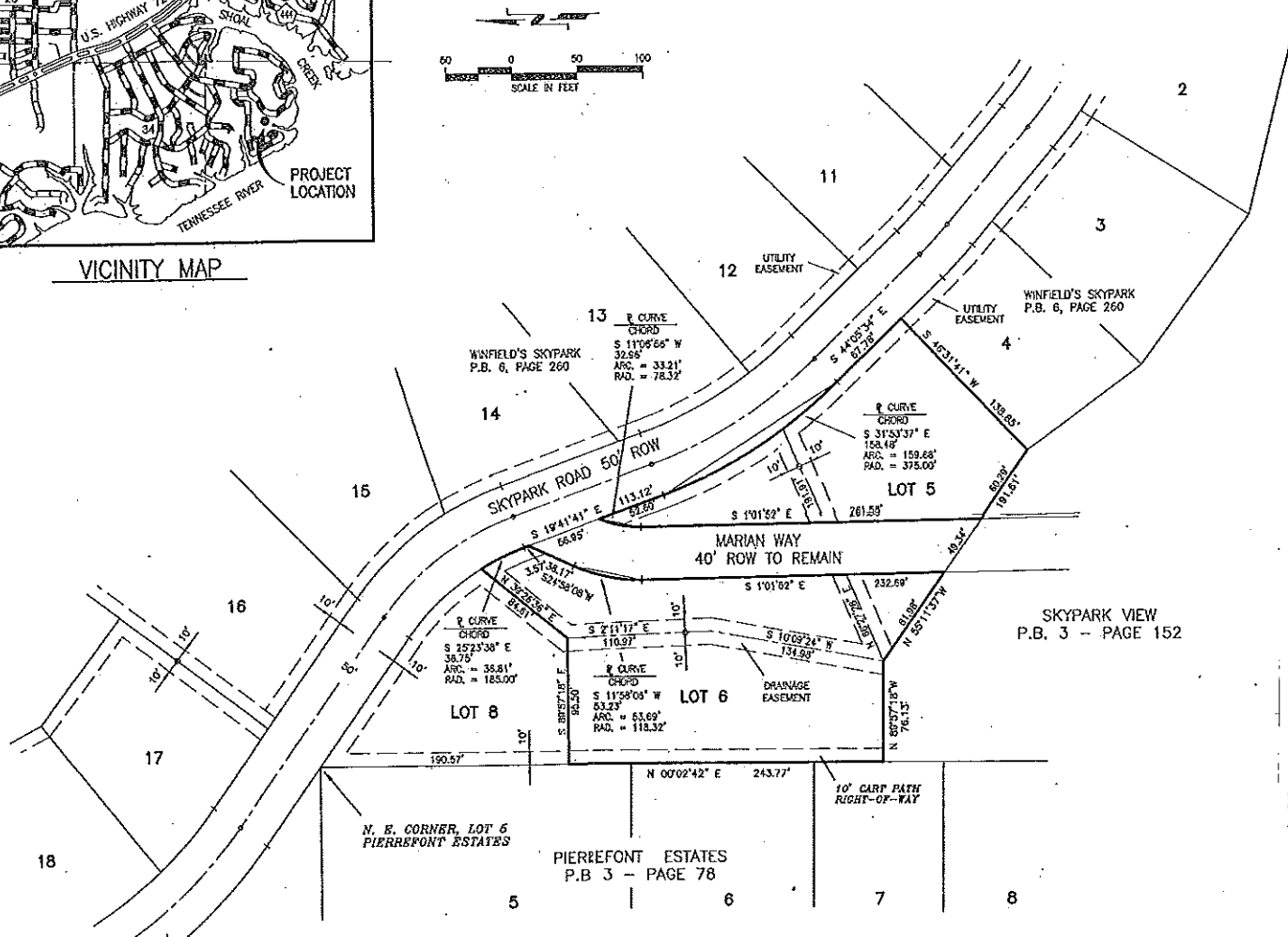

STATE OF ALABAMA
COUNTY OF LAUDERDALE

I, Ronnie E. Winton, a registered land surveyor in said State and County, hereby certify that I have surveyed that certain tract of land designated as RESURVEY OF LOTS 5 THRU 7 OF WINFIELD'S SKYPARK, on the annexed plot situated in Section 35, Township 2 South, Range 10 West in Lauderdale County, Alabama. I have subdivided said tract showing the easements therein, giving the bearings and lengths of each line, as well as the size of the tracts. I further certify that the annexed plot is a true and correct plat of said subdivision and shows the proper relationship to the U.S. Government Survey of Public Lands in the State of Alabama.

I hereby certify/ate that all parts of this survey and drawing have been completed in accordance with the requirements of the Minimum Technical Standards for the Practice of Land Surveying in the State of Alabama.

Given under my hand and seal this the 16th day of June, 2010.

Ronnie E. Winton
Ronnie E. Winton
Registered land surveyor
Alabama Registration No. 15918



STATE OF ALABAMA
COUNTY OF LAUDERDALE

I, Kelly W. Allen, duly authorized officers of SKYPARK DEVELOPMENTS, INC., owner of the property platted on the annexed plot and designated as RESURVEY OF LOTS 5 THRU 7 OF WINFIELD'S SKYPARK, do hereby accept and expressly adopt said plat as the official record of same, and in consideration of the respective benefits to occur to us, our successors, and assigns, do hereby grant and convey to the City of Florence, County of Lauderdale, Alabama, its successors and assigns, the easements shown hereon for electric, telephone, water, gas, and sewer lines, and also ingress and egress, conveying the privileges necessary for the installation and maintenance of such utilities over the respective easements, including the right to cut and clear trees or parts thereof or other objects that may injure or endanger utility lines.

Given under our hand this the 16th day of June, 2010.

Kelly W. Allen
Kelly W. Allen

STATE OF ALABAMA
COUNTY OF LAUDERDALE

I, the undersigned, a notary public in and for said State and County, hereby certify that Kelly W. Allen, whose name is signed to the foregoing plat and who is known to me, acknowledged on this date that being informed of the contents of said plat, executed the same voluntarily on the day the same bears date.

Given under my hand and seal this the 20th day of June, 2010.

Raynette Murr
Notary Public
MY COMMISSION EXPIRES 9-14-2010

STATE OF ALABAMA
COUNTY OF LAUDERDALE

I, Dorey D. Mitchell, Probate Judge of Lauderdale County, Alabama, hereby certify that the attached plat of RESURVEY OF LOTS 5 THRU 7 OF WINFIELD'S SKYPARK was filed in the office of the Judge of Probate, Lauderdale County, Alabama in Plat Book 1, Page 109 this the 16th day of June, 2010.

Dorey D. Mitchell
Dorey D. Mitchell
Probate Judge, Lauderdale County, Alabama

STATE OF ALABAMA
COUNTY OF LAUDERDALE

Approved for recording by the Northwest Alabama Regional Health Department this the _____ day of _____, 2010.

Environmentalist

STATE OF ALABAMA
COUNTY OF LAUDERDALE

Approved for recording by the Lauderdale County Flood Management, this the _____ day of _____, 2010.

NA
Lauderdale County Flood Management Director

STATE OF ALABAMA
COUNTY OF LAUDERDALE

Approved for recording by the City Engineer, City of Florence, Alabama this the 29th day of July, 2010.

William B. Bollock
William B. Bollock
City Engineer, City of Florence, Alabama

STATE OF ALABAMA
COUNTY OF LAUDERDALE

Approved for recording by the Chairman of the Planning Commission, City of Florence, Alabama, this the 29th day of July, 2010.

Shelley
Chairman
Florence Planning Commission

STATE OF ALABAMA
COUNTY OF LAUDERDALE

Approved for recording by the County Engineer, Lauderdale County, Alabama this the 2nd day of August, 2010.

Ken Almaraz
Ken Almaraz, County Engineer
Lauderdale County, Alabama

STATE OF ALABAMA
COUNTY OF LAUDERDALE

Approved for recording by the Lauderdale County 911 Board this the 2nd day of August, 2010.

8/2/10
E911 Director

NOTE:
THE ADJUSTED RELATIVE ERROR OF CLOSURE OF THIS SURVEY IS LESS THAN 1 IN 10,000

| | | | |
|--|-----------------|-------------|--|
| RESURVEY OF LOTS 5 THRU 7 OF WINFIELD'S SKYPARK LAUDERDALE COUNTY, ALABAMA | | | |
| PRICE & RIDER ENGINEERING, INC. 228 WEST TENNESSEE STREET FLORENCE, ALABAMA PH: (256) 768-8214 FAX: (256) 768-8251 | | | |
| DRAWN: ILK | DATE: 5-03-2010 | SHEET 1 | |
| CHECKED: D.G.P. | SCALE: NOTED | | |
| REVISIONS: | 10-122PLAT | OF 1 SHEETS | |

7/206