

# AQUA VISTA LAKE SHORES SUBDI: NUMBER TEN

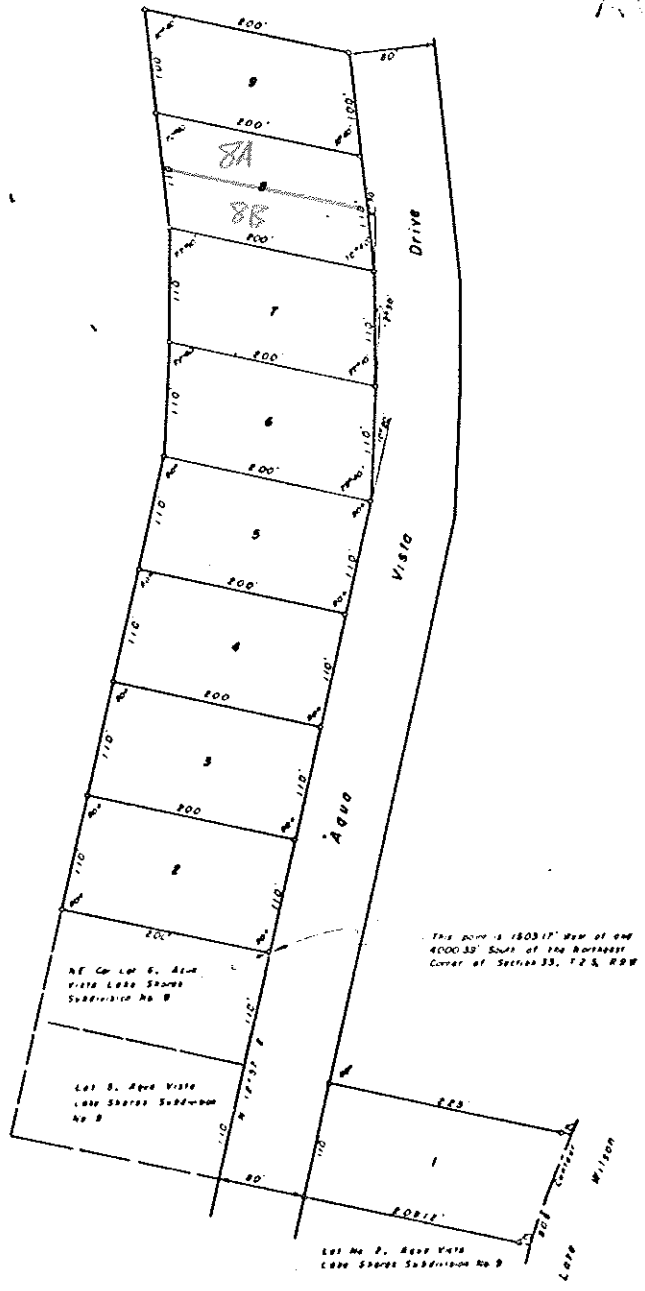

STATE OF ALABAMA  
COUNTY OF LAUDERDALE

I, William A. Heintz, Surveyor, do hereby certify that this map or plat is a true and correct map or plat of a survey made by me, and shows the rights and claims of all streets and public ways, and the bearings and angles of each lot and together with the number of each lot and showing the relation to the original survey of public lands in the State of Alabama.

Given under my hand this 25th day of June, 1963

*William A. Heintz*  
William A. Heintz  
Lauderdale State Reg. No. 244

STATE OF ALABAMA  
COUNTY OF LAUDERDALE

We, the undersigned, Nathan E. Greer, and wife Ann C. Greer, owners of the tract of land shown on this plat and designated as "AQUA VISTA LAKE SHORES SUBDIVISION NUMBER TEN" accept and irrevocably deem said plat as an official record of same and in consideration of the restrictive covenants to be made to me, my successors, heirs and assigns do hereby give and convey to the City of Florence, Alabama, its successors and assigns an easement or right-of-way over, under, across and along the streets and public roads shown upon the plat, to be used for electric, telephone, water, gas and other services for such purposes right-of-way for that use as a right-of-way on both sides and both at times and other times-otherwise as shown, conveying the privilege, easements for the installation and maintenance of such utilities over the restrictive covenants, including the right to cut and clear trees or other things of value or objects that may injure or endanger overhead lines given under my hand this 24th day of June, 1963.

*Nathan E. Greer*  
Nathan E. Greer, Owner  
*Ann C. Greer*  
Ann C. Greer, Wife, Owner

STATE OF ALABAMA  
COUNTY OF LAUDERDALE

I, Clarence J. Jones, a Notary Public in and for said County and State, do hereby certify that Nathan E. Greer and wife Ann C. Greer, whose names are signed to the foregoing certificate and who are shown to me, acknowledged before me in this day, their being informed of the contents of their certificate, they executed the same voluntarily on the day, the same date said given under my hand and seal this 24th day of June, 1963.

*Clarence J. Jones*  
Clarence J. Jones

STATE OF ALABAMA  
COUNTY OF LAUDERDALE

I, Ethel A. Finner, Notary Public, do hereby certify that the above plat was filed in this office as 20.10 on this 24th day of June, 1963, and is in force in Part Book 4 of 1963-67.

*Ethel A. Finner*  
Ethel A. Finner

STATE OF ALABAMA  
COUNTY OF LAUDERDALE

APPROVED BY THE LAUDERDALE COUNTY HEALTH DEPARTMENT THIS 25th day of June, 1963

*Health Officer*  
Health Officer

**W.A.P.S., Incorporated**  
1115 North 13th Street  
Birmingham 4, Alabama

Manufacturing	Ownership Books
Engineering	Aerial Photography
Drafting	Tax Maps
Surveying	County Recording
Plot Service	Printing

**WILLIAMS & CO.**  
ENGINEERS - LAND SURVEYORS  
FLORENCE, ALA.

*Drawn J.M.*  
*Checked J.M.*  
Approved *J.M.*