

AQUA VISTA LAKE SHORES SUBDIVISION NUMBER ELEVEN

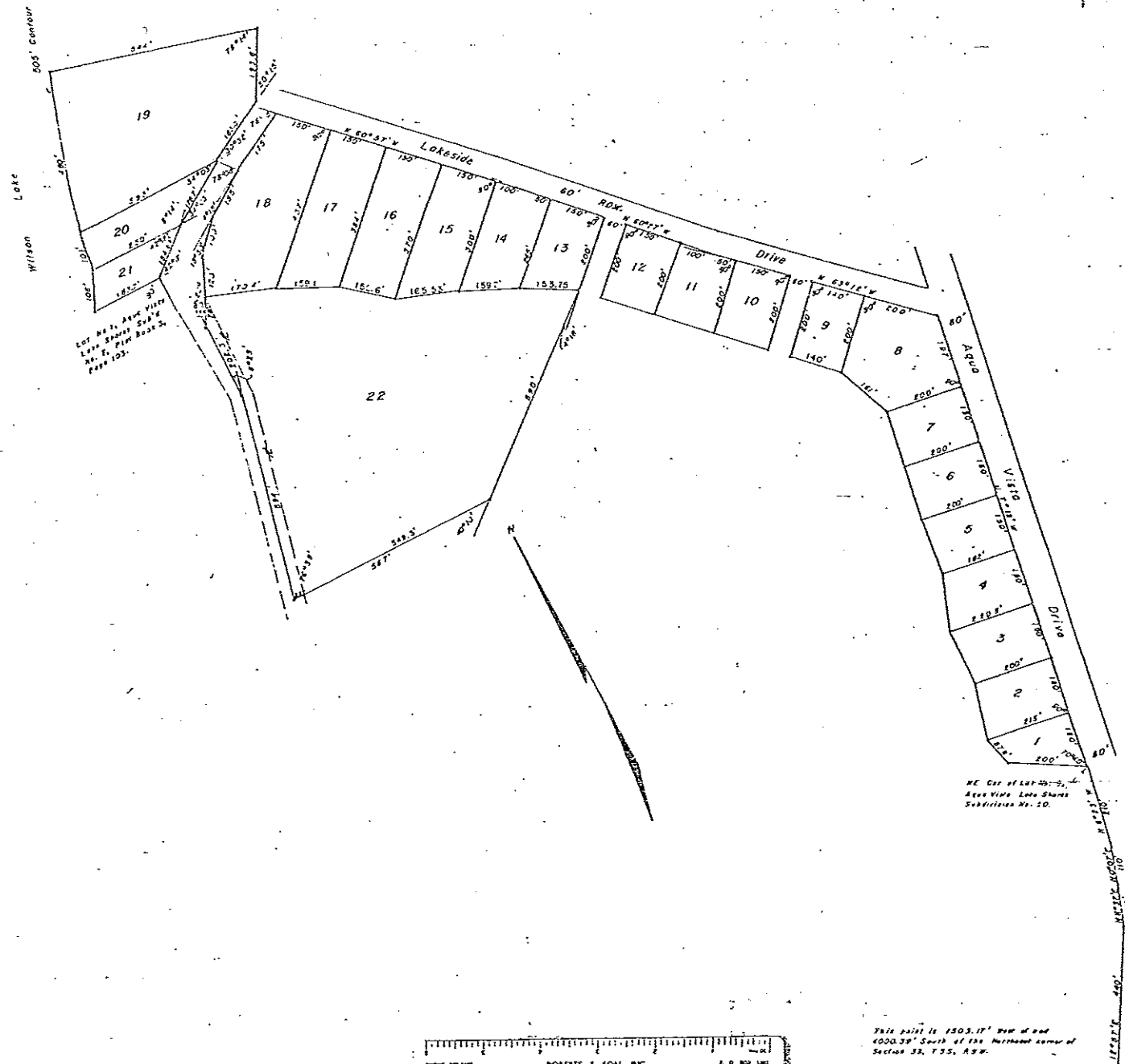

STATE OF ALABAMA
COUNTY OF LAUDERDALE

I, William A. Hallmark, a registered Land Surveyor, hereby certify that this map or plat is a true and correct map or plat of a survey made by me, and shows the lengths and angles of all streets and public ways, and the lengths and angles of each lot line together with the number of each lot and showing the relation to the original survey of public lands in the State of Alabama.
Given under my hand and seal this the 5th day of July, 1964.

William A. Hallmark
William A. Hallmark
Ala State Reg No 24X

STATE OF ALABAMA
COUNTY OF LAUDERDALE

We, the undersigned, Holland E Greer and wife Ann C. Greer, owners of the tract of land shown on this plat and designated as "AQUA VISTA LAKE SHORES SUBDIVISION NUMBER ELEVEN", accept and expressly adopt said plat as an official record of same and in consideration of the respective benefits to accrue to me, my successors, heirs and assigns do hereby grant and convey to the City of Florence, Alabama, its successors and assigns an easement or right-of-way over, under, across and above the streets and public roads shown hereon for electric, telephone, water, gas and sewer service and also purposer rights-of-way as shown, conveying the privileges necessary for the installation and maintenance of such utilities over the respective rights-of-ways, including the right to cut and clear trees or parts thereof or other objects that may injure or endanger overhead lines.
Given under our hands this the 18th day of NOVEMBER, 1964.

Holland E. Greer
Holland E. Greer, owner
Ann C. Greer
Ann C. Greer, wife, owner

STATE OF ALABAMA
COUNTY OF LAUDERDALE

I, SAM H. ROBINSON, a Notary Public in and for said County and State, hereby certify that Holland E. Greer, and wife Ann C. Greer, whose names are signed to the foregoing certificate and who are known to me, acknowledged before me on this day that being informed of the contents of their certificate they executed the same voluntarily on the day and same date.
Given under my hand and seal this the 18th day of NOVEMBER, 1964.

Sam H. Robinson
Notary Public

STATE OF ALABAMA
COUNTY OF LAUDERDALE

Approved by the Lauderdale County Health Department this the 29th day of SEPTEMBER, 1964.

Walter Williams
Health Officer

STATE OF ALABAMA
COUNTY OF LAUDERDALE

I, Estel R. Flynn, probate judge hereby certify that the annexed plat was filed in the office at 11:00 a.m. o'clock on this the 1st day of January, 1965, and is recorded in Plat Book 44 of page 34.

Estel R. Flynn
Probate Judge

HALLMARK & ASSOCIATES
Engineers - Land Surveyors
Florence, Alabama

This plat is 1503.17' from of and 4000.39' South of the Northeast corner of Section 33, T35, R3W.