

ENTER OF SEC. 2  
T. 3, R. 11-W

WATKINS PARK

EDGEMONT

485.98

HALF SECTION LINE 234.02

ROCKWOOD AVE. WEST 768

JACKSON HIGHWAY  
569-31W

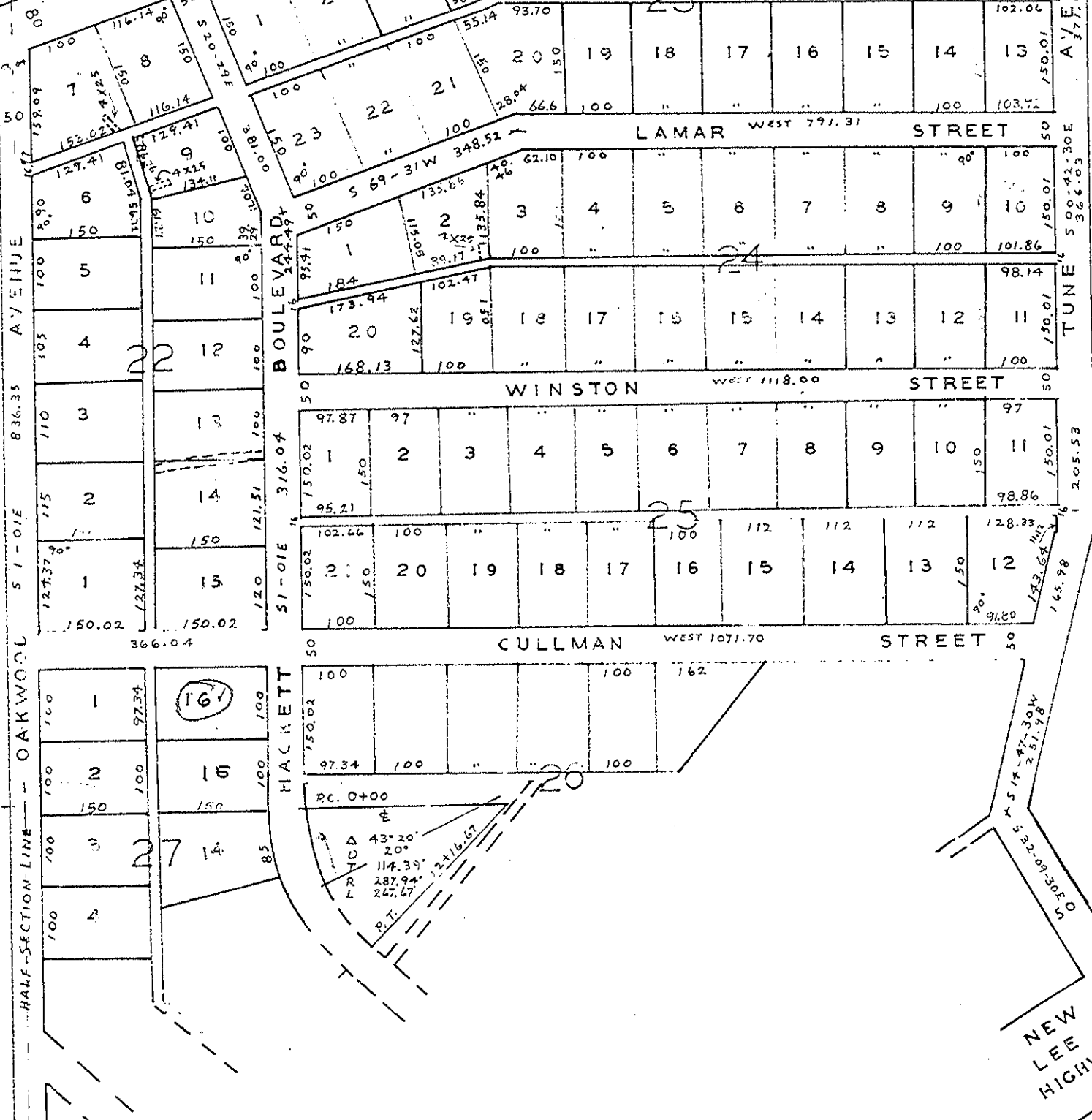

PLAT showing EDGEMONT NO. 3 a subdivision of the Southeast quarter of Section 2, Township 3, Range 11 West, according to the plat thereof recorded in the office of the Judge of Probate of Lauderdale County, Alabama, in New Plat Book 2; page 197.