

Plat showing at reduced scale, Re-Plat of Sheet 1 of 4, Elk Shores Subdivision, in Lauderdale County, Alabama, according to the plat of said resurvey recorded in the office of the Judge of Probate of said County in Plat Book 3, Pages 136-136a.

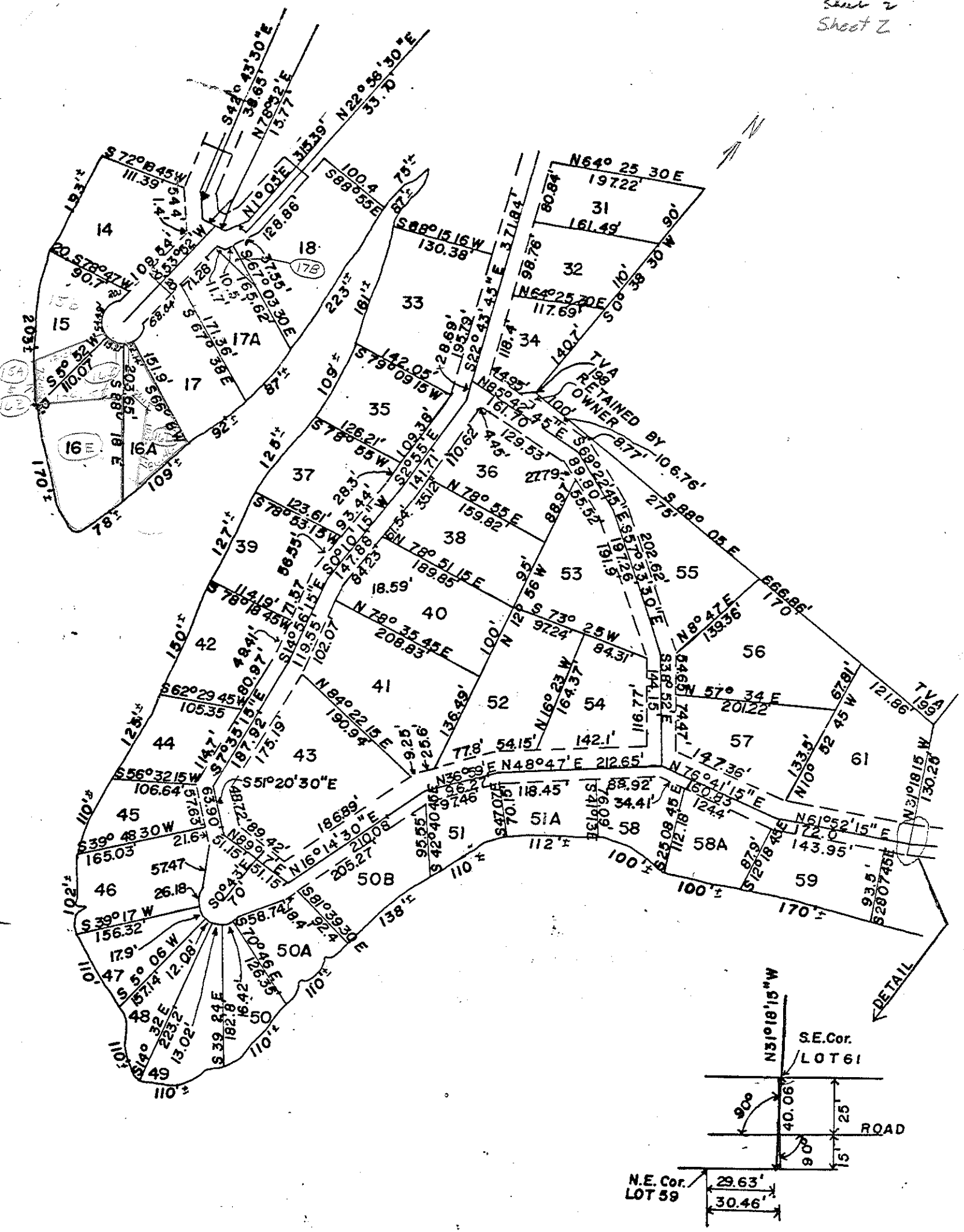

Plat showing at reduced scale, Re-Plat of Sheet 2 of 4, Elk Shores Subdivision, in Lauderdale County, Alabama, according to the plat of said resurvey recorded in the office of the Judge of Probate of said County in Plat Book 3, Pages 136-136a.

ELK SHORES SUBDIVISION

OF LANDS LYING IN 1/2 OF SECTION 1, T35, R7W AND THE SE 1/4
OF SECTION 36, T35, R7W, LAUDERDALE COUNTY, ALABAMA.

LINDSAY & LOVORN INC.

MAPS, Incorporated
 Surveying
 Engineering
 Planning
 Real Estate
 Navigation
 Aerial Photography
 Topography
 Hydrography
 Hydrology
 Planning

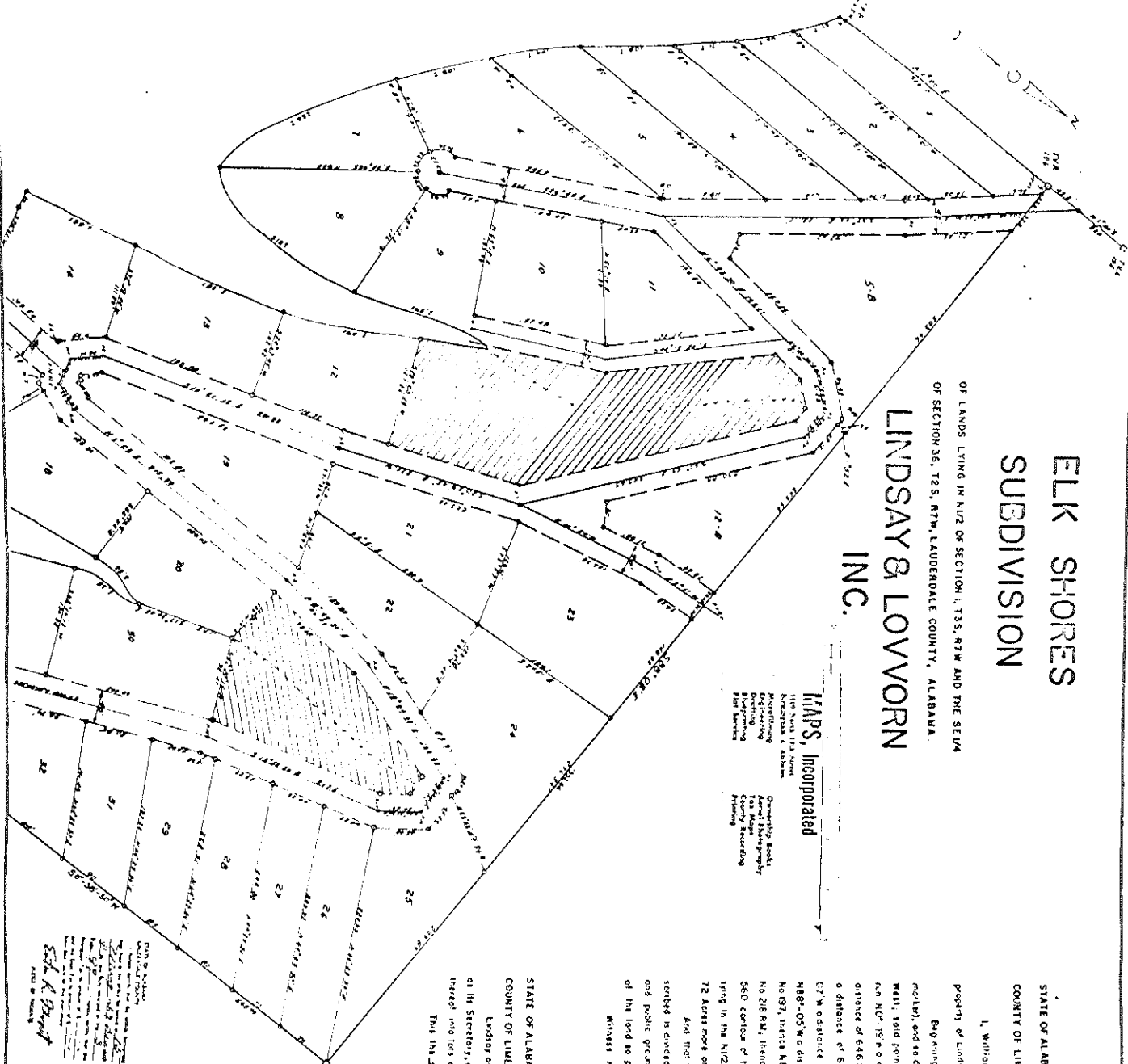

STATE OF ALABAMA
 COUNTY OF LIVINGSTON

I, William P. Hunter, Jr., a registered Land Surveyor of Alabama, Alabama, hereby certify that I have surveyed the property of Lindsay and Lovorn, Inc. situated in Lauderdale County, Alabama, and described as follows, to wit:

Beginning at a point on the 560 contour marked with an eight iron, said point being T4A marker No 21-A in reference north, and to a marker being S 0° 19' E a distance of 358 feet from the NE corner of Section 1, Township 35 South, Range 7 West, said point also being the true point of beginning of the tract shown hereon, thence from the true point of beginning run N 0° 18' W a distance of 358 feet to T4A marker No 21, which also is the NE corner of Section 1, T35, R7W, thence N 0° 19' W a distance of 646.21 feet to T4A marker No 22, thence N 88° 11' W a distance of 681.61 feet to T4A marker No 21, thence S 0° 20' E a distance of 631.83 feet to T4A marker No 22, thence S 0° 21' W a distance of 645.13 feet to T4A marker No 19, thence N 88° 05' W a distance of 666.86 feet to T4A marker No 19, thence N 0° 38' 30" E a distance of 645.79 feet to T4A marker No 19, thence N 88° 08' W a distance of 1335.66 feet to T4A marker No 19, thence N 0° 18' 30" E a distance of 506 feet to T4A marker No 21, thence S 1° 00' W a distance of 7 feet to the 560 contour line, thence measuring southeasterly along the 560 contour of the stock lines of Anderson, Green and Elly Rice, thence southeasterly to T4A marker No 21-A, the true point of beginning, being in the NE 1/4 of Section 1, T35, R7W, and in the SE 1/4 of Section 36, T35, R7W, Lauderdale County, Alabama and containing 72 Acres more or less.

And that the portion of said tract hereon is a true and correct map showing the subdivision into which the property described is divided, giving the length and bearings of the boundaries of each lot and its number and showing the streets or roads and public grounds and giving the bearing, length and width of the streets or roads and said map further shows the relation of the land so platted to the governmental survey.

Witness my hand this 21 day of April, 1936

William P. Hunter, Jr.
 William P. Hunter, Jr.
 State Reg. No. 3436

STATE OF ALABAMA
 COUNTY OF LIVINGSTON

Lindsay and Lovorn, Inc., acting herein by Leon Lindsay, its President, W.G. Covorn, its Treasurer, and Ruth Lindsay, its Secretary, owners of the lands platted on the within map or plat, hereby assign the same and hereby agree to the division thereof into lots as shown herein and hereby joins in this Certificate as provided by statute and for the purpose herein provided.

Lindsay and Lovorn, Inc.
 By *W.G. Covorn*
 By *W.G. Covorn*
 By *Ruth Lindsay*
 By *W.G. Covorn*
 of its Secretary

I, *William P. Hunter, Jr.*, a Notary Public in and for said County and State, hereby certify that Leon Lindsay, which name of President, W.G. Covorn, which name of Treasurer and Ruth Lindsay, which name of Secretary of Lindsay and Lovorn, Inc., the owner of lands described in this within plat, did appear personally or by agent to the foregoing plat, survey and certificate, and who are known to me, personally, as persons who are duly qualified in the state and being officers of the company of the plat, survey and certificate thereon, in their capacity as President, Treasurer and Secretary respectively of Lindsay and Lovorn, Inc., associated the same voluntarily on the day the same were made.

William P. Hunter, Jr.
 Notary Public in and for
 Lauderdale County, Alabama

MABRY ENGINEERS' COMPANY DELAWARE ALABAMA	
ELK SHORES SUBDIVISION	
DATE: 4-21-36	APPROVED: W.C.M.
SCALE: 1"=40'	

See also plat 2 which plat has 72.33 Acs
 99

3/186A

3/186A

See map of 1/186 for the same 3 page

3/186A

3/186A

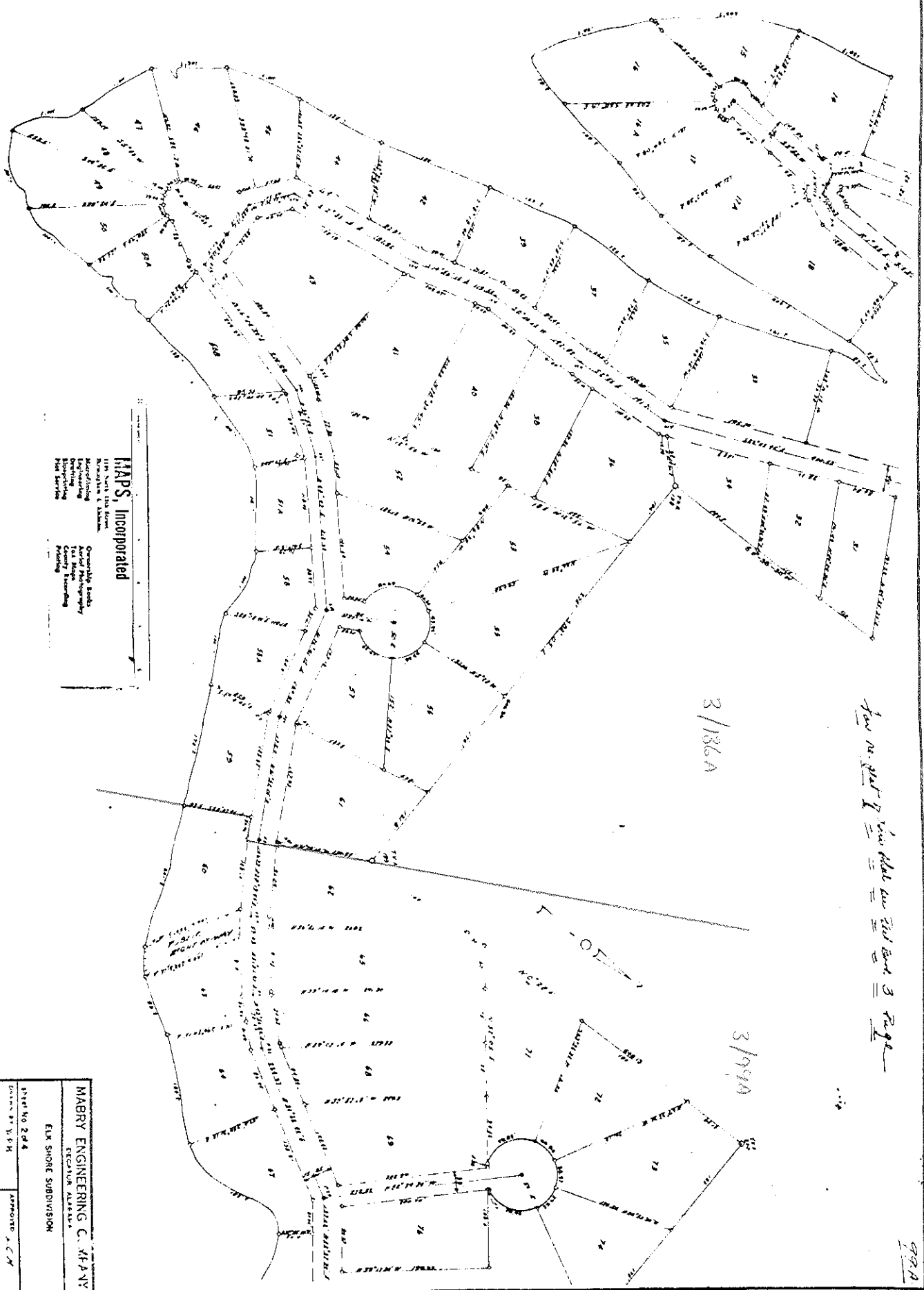

MAPS, Incorporated
 1100 North 1st Street
 Minneapolis, Minnesota
 Telephone 333-1111

General Land
 Surveying
 Engineering
 Planning
 Mapping
 Photogrammetry
 Aerial Photography
 Control Surveying
 Planning

MABRY ENGINEERING C. A. & A. NY	
REGISTERED PROFESSIONAL ENGINEERS	
ELK SHORE SUBDIVISION	
SHEET NO. 2 of 4	APPROVED: J.C.M.
DRAWN BY: W.F.H.	
DATE: 4-23-73	SCALE: 1"=50'

Sheet 2

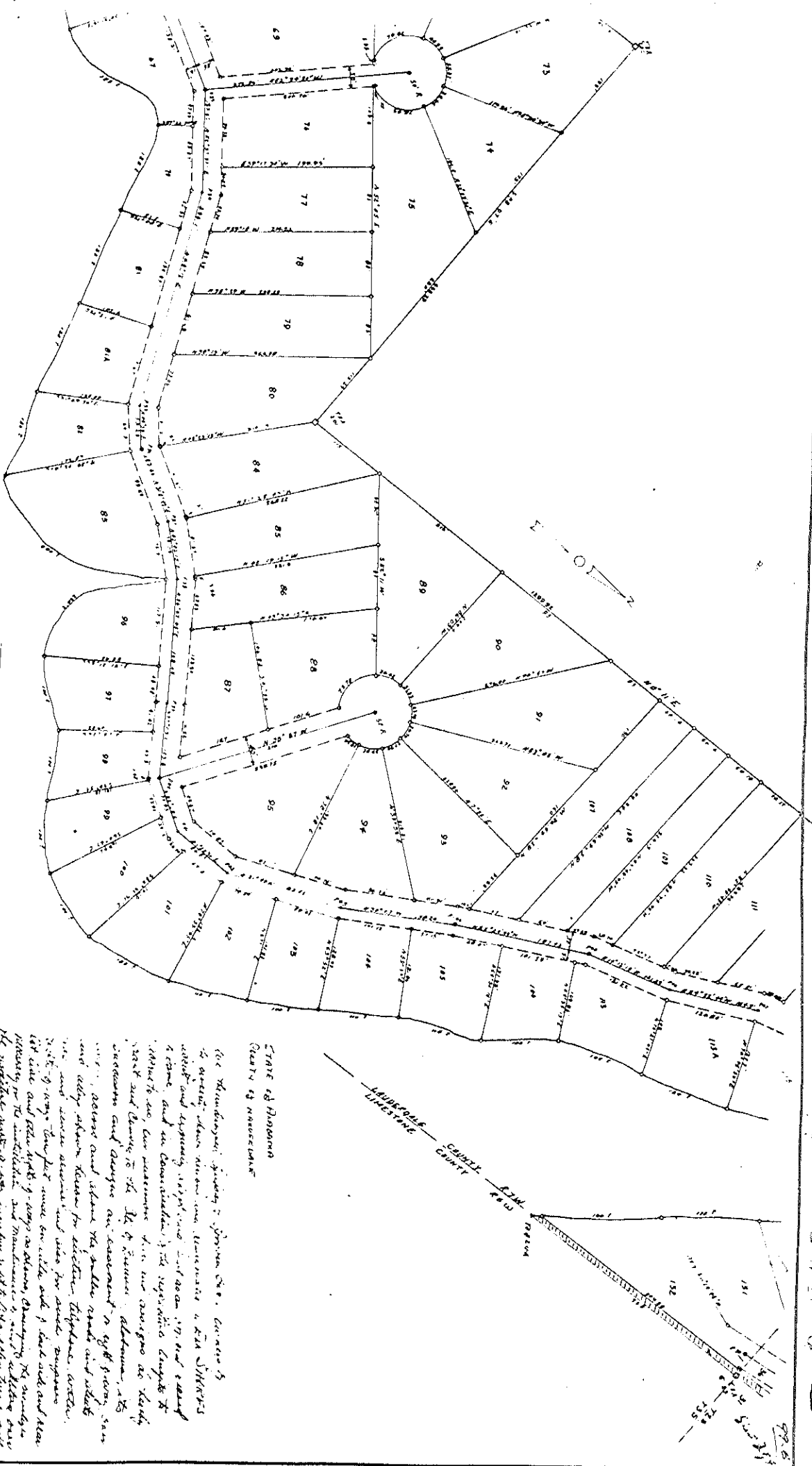

HAPS, Incorporated
 1717 North 11th Street
 Anchorage, Alaska
 Engineering
 Surveying
 Planning
 Design
 Construction Management
 Construction Inspection
 Environmental Monitoring

STATE OF ALASKA
 COUNTY OF NORTHEAST
 We, the undersigned, being a duly qualified and licensed Professional Engineer in the State of Alaska, do hereby certify that the above is a true and correct copy of the plan of the Elk River Marina, as shown on the attached plan, and that the same has been approved by me for the purposes and to the effect therein stated. I have signed this certificate of approval at Anchorage, Alaska, this 11th day of August, 1989.

Spencer V. Johnson, Chief
by 88 N. Johnson, Surveyor

MABRY ENGINEERING COMPANY
 REGISTERED ENGINEER
 ANCHORAGE, ALASKA

PLAN NO. 89-B	DRAWN BY WPH	DATE 9-15-89
ELK RIVER SUBDIVISION		SCALE 1"=50'

MAPS, Incorporated
 1111 North 1st Street
 Birmingham, Alabama
 Mechanical
 Electrical
 Sanitary
 Structural
 Surveying
 Planning
 Consulting
 General Building
 Architectural
 Engineering
 Surveying
 Estimating
 Printing

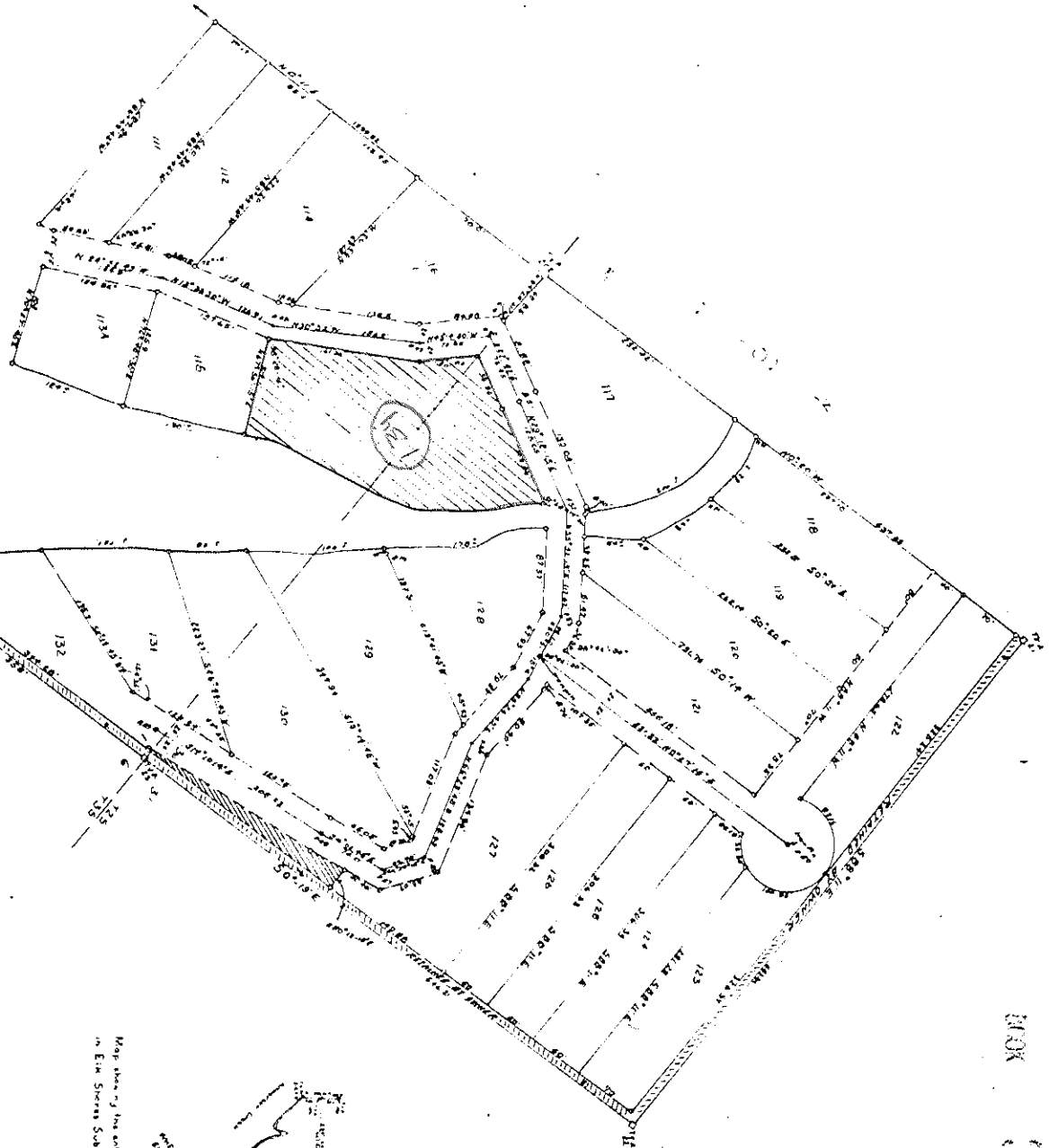

Map showing the entire tract of land mentioned
 in Elk Shore Subdivision

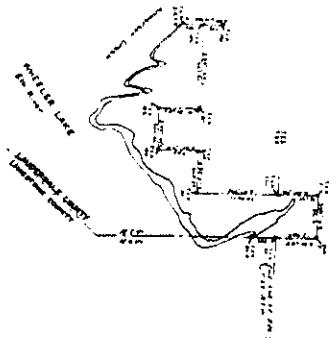

MABRY ENGINEERING COMPANY
 ELK SHORE SUBDIVISION
 SECTION ALABAMA
 SHEET NO. 4 OF 4
 DRAWN BY WPH
 DATE 6/10/59
 APPROVED: [Signature]
 SCALE 1"=60'

BOOK 3 CASE 30-572
 10/1/60

Sheet 4