

# GREEN ESTATES

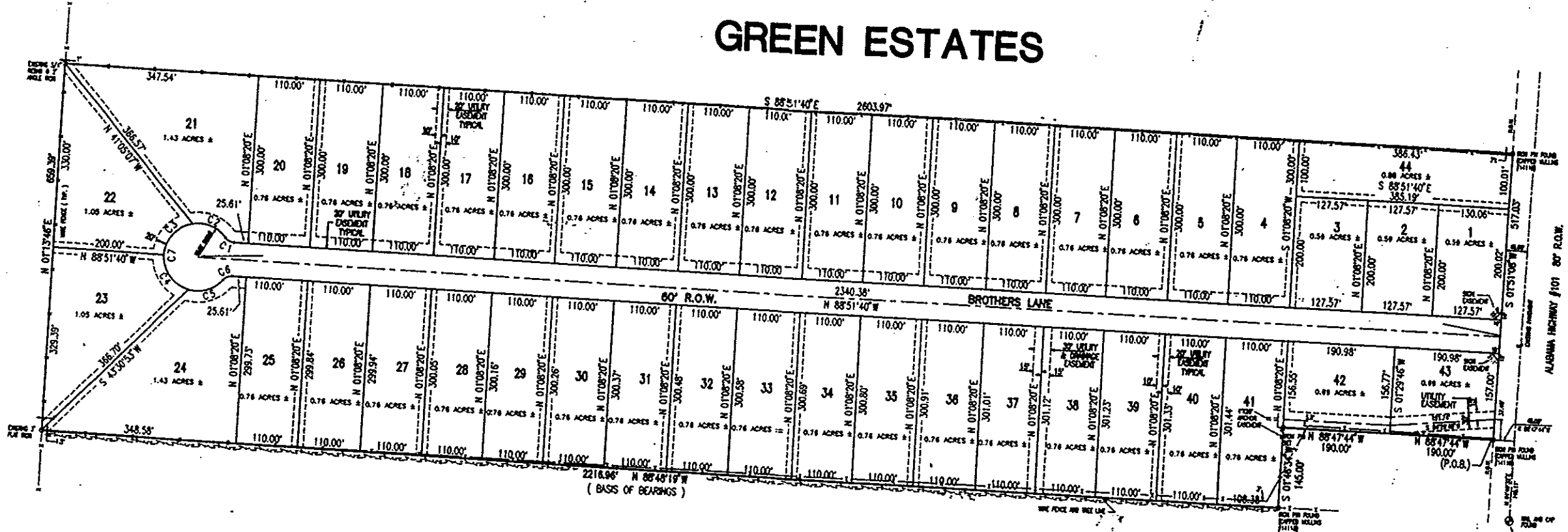

STATE OF ALABAMA  
 COUNTY OF LAUDOCHE  
 This subdivision has been approved subject to certain conditions of approval or lot divisions as set out in the Lauderdale County Youth Department.  
 This the 19<sup>th</sup> day of October 1994.  
*[Signature]*  
 Surveyor

STATE OF ALABAMA  
 COUNTY OF LAUDOCHE  
 I, Richard T. Collins, a Registered Land Surveyor in said State and County, hereby certify that I have surveyed and shown the true and correct bearings and distances of the several lots situated in Section 17, Township 2 South, Range 1 West, Lauderdale County, Alabama. I have also shown and shown the bearings, lengths, widths, names of each street, as well as the area and number of each lot. I further certify that the several lots in a true and correct plat of said subdivision and show the proper relationship to the U.S. Government Survey of 1842.



STATE OF ALABAMA  
 COUNTY OF LAUDOCHE  
 I, the undersigned authority, a Notary Public in and for said State and County, hereby certify that the person whose name is signed to the foregoing and who is shown in the subdivision before me that being returned to the contents of said instrument, executed the same voluntarily on the day of the same bears date.  
 Given under my hand and seal this 19<sup>th</sup> day of October 1994.  
*[Signature]*

STATE OF ALABAMA  
 COUNTY OF LAUDOCHE  
 I, Deway D. Mitchell, Probate Judge of Lauderdale County, Alabama, hereby certify that the enclosed plat of GREEN ESTATES was filed for recording and was duly recorded in the Book of Records and was duly recorded in the City of Lauderdale County, Alabama, on the 19<sup>th</sup> day of October 1994.  
*[Signature]*  
 Probate Judge, Lauderdale County, Ala.

6-298