

RECOVER OF Lot 3 7/14/13

- CORNER MARKER FOUND
- NO MARKER WITH SET
- "X" - CORNER SET
- POINT OF BEGINNING
- MEASURED BEARING OR DISTANCE
- RECORD BEARING OR DISTANCE
- DEED BEARING OR DISTANCE
- UNLAWFUL FENCE
- CHANGING UTILITY LINES
- FENCE
- CHANGING FENCE
- OFFICIAL SURVEYED PROPERTY
- FENCE SURVEYED PROPERTY
- CALCULATION POINT

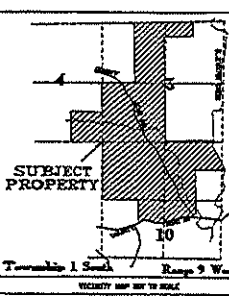

1. THIS SURVEY AND CORNER HAVE VALID EXISTED IT BEING THE ORIGINAL, REAL AND PERMANENT OF THE SURVEYOR RESPONSIBLE FOR THE INSTRUMENT.

2. NO TITLE REPORT HAS BEEN FILED TO THIS SURVEY, THEREFORE THE PROPERTY IS SUBJECT TO ANY STATE OF FACTS, A CURRENT OR ANCHORED RECORD RECORDS.

3. NO ATTEMPT HAS BEEN MADE TO LOCATE UNDISCOVERED CORNERS, STRUCTURES, OR ENCUMBRANCES BY PUBLIC OR THE SURVEYOR.

4. SURVEYOR MAKES NO REPRESENTATION OF LIABILITY AS TO THE CORRECTNESS OF ANY UNDISCOVERED CORNERS, STRUCTURES, OR ENCUMBRANCES BY PUBLIC OR THE SURVEYOR.

5. THE OWNERS OF THE UNDISCOVERED CORNERS, STRUCTURES, OR ENCUMBRANCES SHALL BE SO ADVISED, WITHIN REASONABLE NOTICE.

6. THIS IS A PRIVATE SURVEY AND HAS NOT DEVELOPED IN ACCORDANCE WITH THE FEDERAL AND ACCEPTED STANDARDS FOR LOCAL, STATE, FEDERAL AND INTERNATIONAL SURVEYING PRACTICES, AND THE SURVEYOR ACCEPTS NO LIABILITY OR LIABILITY FOR THE SURVEY OR MATTER OF ANY NATURE ASSOCIATED WITH THE SURVEY.

7. THE ABOVE INSTRUMENTS SHALL BE WITH THE LAND AND ALL NECESSARY PURCHASES/OWNERS SHALL BE MADE BY THE SURVEYOR.

STATE OF ALABAMA
LAUDLEIGH COUNTY

I, ROBERT POLLEY, a Licensed Professional Surveyor in the State of Alabama, do hereby certify that I have surveyed the above tract of land according to the original plat and have thereupon and have thereupon the concrete, physical, and permanent and correct of each lot, as well as the size of the lots, and have thereupon the correct relationship to the U.S. GOVERNMENT SURVEY OF PUBLIC LANDS IN THE STATE OF ALABAMA.

WHEREAS I HAVE SURVEYED AND PLAT THESE LANDS ACCORDING TO THE STANDARDS FOR THE PRACTICE OF LAND SURVEYING AS SET FORTH BY THE ALABAMA STATE BOARD OF LANDS, FOR PROFESSIONAL, CURRENT AND LAND SURVEYING BY RULE 200-2-1-10 ON APRIL 24, 2002 TO THE BEST OF MY KNOWLEDGE, INFORMATION AND BELIEF.

WITNESSE MY HAND AND SEAL, THIS 22ND DAY OF JULY, 2013.

ROBERT POLLEY
PROFESSIONAL SURVEYOR
NO. 22402

STATE OF ALABAMA
LAUDLEIGH COUNTY

I, GUY S. MITCHELL, PUBLIC JUDGE OF LAUDLEIGH COUNTY, ALABAMA, DO HEREBY CERTIFY THAT THE ABOVE PLAT OF SURVEYED LAND HAS BEEN FILED FOR RECORD AND HAS BEEN RECORDED IN PLAT BOOK 21, PAGE 134, THIS 22ND DAY OF JULY, 2013.

GUY S. MITCHELL, PUBLIC JUDGE
LAUDLEIGH COUNTY, ALABAMA

THE 22ND DAY OF JULY, 2013.
Guy S. Mitchell

STATE OF ALABAMA
LAUDLEIGH COUNTY

APPROVED FOR RECORD BY THE COUNTY ENGINEER, LAUDLEIGH COUNTY, ALABAMA.

THE 22ND DAY OF JULY, 2013.
Guy S. Mitchell

COUNTY ENGINEER, LAUDLEIGH COUNTY, ALABAMA

FINAL PLAT
GREEN HILL MEADOWS
A PART OF SECTIONS 3, 4, & 10 TOWNSHIP 1 SOUTH, RANGE 3 WEST
HEATVILLE MERIDIAN
LAUDLEIGH COUNTY STATE OF ALABAMA

PREPARED FOR: ROBERT POLLEY

TYPE OF SURVEY: BOUNDARY
DATE OF SURVEY: 08/20/13
CREATED BY: GUY S. MITCHELL
DRAWN BY: GUY S. MITCHELL
DATE OF PLAT: 08/20/13

SCALE: 1"=400'
PROJECT NO.: 13-001
DATE: 08/20/13
ISSUED: 07/10/13
JOB NO.: 00-41-041
SHEET NO. 1 OF 1

