

STATE OF ALABAMA  
COUNTY OF LAUDERDALE

I, Bby Rider, a registered land surveyor in said State and County, hereby certify that I have surveyed that certain tract of land designated as PLANTATION SPRINGS PHASE III, on the annexed plat I have subdivided said lots showing the easements therein, giving the bearings and lengths of each line, as well as the size of the tract. I further certify that the annexed plat is a true and correct plot of said subdivision and shows the proper relationships to the U.S. Government Survey of Public Lands in the State of Alabama.

I hereby certify that all parts of this survey and drawing have been completed in accordance with the current requirements of the Standards of Practice for Surveying in the State of Alabama to the best of my knowledge, information and belief.

Given under my hand and seal, this the 15<sup>th</sup> day of May, 2005.

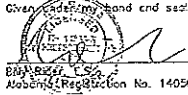

STATE OF ALABAMA  
COUNTY OF LAUDERDALE

I, Gary A. Gomba, president of Plantation Springs, Inc., owner of the property platted on the annexed plat and designated as PLANTATION SPRINGS PHASE III, do hereby accept and expressly adopt said plat as the official record of same, and in consideration of the respective benefits to occur to us, our successors, and assigns, do hereby grant and convey to the City of Florence, Alabama, the County of Lauderdale its successors and assigns, the easements shown hereon for electric, telephone, water, gas and sewer lines, and also ingress and egress, conveying the privileges necessary for the installation and maintenance of such utilities over the respective easements, including the right to cut and clear trees or parts thereof or other objects that may injure or endanger utility lines.

Given under my hand this the 25<sup>th</sup> day of May, 2005.

Gary A. Gomba  
Gary A. Gomba, President

STATE OF ALABAMA  
COUNTY OF LAUDERDALE

I, the undersigned, a notary public in said State and County, hereby certify that Gary A. Gomba, whose name is signed to the foregoing plat and who is known by me, acknowledged on this date that being informed of the contents of said plat, executed the same voluntarily on the day the same bears date.

Given under my hand and seal this the 25<sup>th</sup> day of May, 2005.

[Signature]  
Notary Public

My Commission Expires 12-31-2005

STATE OF ALABAMA  
COUNTY OF LAUDERDALE

Approved for recording by the City Engineer, City of Florence, Alabama. This the 16<sup>th</sup> day of June, 2005.

[Signature]  
City Engineer City of Florence, AL

STATE OF ALABAMA  
COUNTY OF LAUDERDALE

Approved for recording by the Planning Commission, City of Florence, Alabama. This the 17<sup>th</sup> day of June, 2005.

[Signature]  
Chairman Planning Commission

STATE OF ALABAMA  
COUNTY OF LAUDERDALE

Approved for recording by the County Engineer, County of Lauderdale, Alabama. This the 21<sup>st</sup> day of June, 2005.

[Signature]  
County Engineer, Lauderdale County, AL

STATE OF ALABAMA  
COUNTY OF LAUDERDALE

I, Dewey Mitchell, Probate Judge, Lauderdale County, Alabama, hereby certify that the attached plat of PLANTATION SPRINGS PHASE III, was duly filed in the Office of the Judge of Probate of Lauderdale County, Alabama in Plot Book 7, Page 96. This the 23<sup>rd</sup> day of June, 2005.

[Signature]  
Dewey Mitchell, Probate Judge, Lauderdale Co., AL

# PLANTATION SPRINGS PHASE III

## LAUDERDALE COUNTY, ALABAMA

### DEVELOPER: PLANTATION SPRINGS INC.

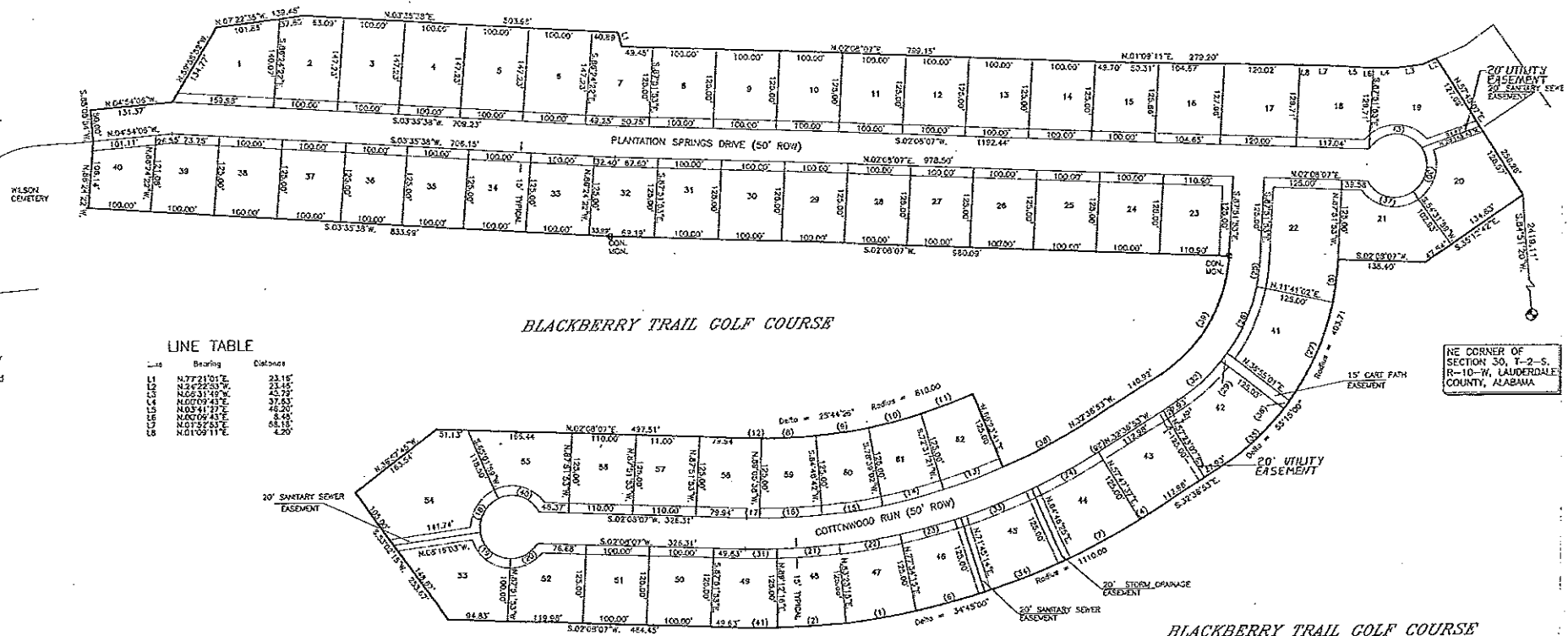

LINE TABLE

Line	Bearing	Distance
1	N 77° 21' 01" E	23.16'
2	N 25° 22' 53" W	23.45'
3	N 02° 31' 49" W	43.79'
4	N 05° 09' 41" E	37.63'
5	N 03° 41' 27" E	42.23'
6	N 00° 09' 43" E	2.46'
7	N 01° 35' 35" E	54.18'
8	N 01° 09' 11" E	4.20'

7/96